THE ONLY NEWSPAPER IN LIMA THAT RECEIVES ASSOCIATED PRESS DAY TELEGRAPHIC REPORT.

THE LIMA TIMES-DEMOCRAT.

OLUME TWENTY-NINE. NUMBER 18 | LIMA, OHIO, FRIDAY, APRIL 4, 1913. | PRICE TWO CENTS

Dayton On Verge Of Another Big Flood If Rain Continues

en More Inches of Water will Cause Second Disaster In Gem City

Guardsmen Keep Watch On Levees At Riverdale

Thousand Refugees In Illinois Towfi In Need of Something To Eat

Piqua, O., April 4.—Acting for the members of the Ohio flood relief commission, Governor Cox toay sent a telegram to President Wilson from this city asking that government engineers be sent to Ohio to view the flood stricken districts and to devise ways and means of preventing such disasters in the future. The telegram asked that the engineers be sent at once before the debris is cleared away so that a better idea can be had of the situation. The message stated that conditions in flooded districts as to business and the destruction of homes of the poor are worse than was at first believed.

The message also suggested that although the banking institutions of the country are giving superb assistance to the banks in the flood districts the comptroller of the currency be placed in charge of distribution of relief funds so that credit may be established as quickly as possible. It was contended that stable banks soon will make business conditions in general better.

Dayton, O., April 4.—Ten more inches of water in the Miami river will give Dayton another flood. A 6-hour downpour, which did not end until 1 o'clock this morning, together with clogged sewer in-takes, flooded many streets in the city last night. Monument avenue, Third, East and west of the business section, parts of Main street and Wayne avenue, and other thoroughfares stood upwards of one foot. Much apprehension is felt in Riverdale because of the washed conditions of the levees, and guardsmen assisted by many residents, kept a constant vigil. Adjutant General G. W. Wood, directed that especial attention be paid to patrolling the levees.

The same condition prevailed in Edgemont because of the deep gash cut in the levee near the Washington street bridge. Telephone reports from Piqua, Bellefontaine, Troy and other places north indicated that there has been incessant rain, and Dayton will get the issue. The situation is at a standstill now, yet Daytonians are uneasy because Forecaster Henry F. Alps declared that a recurrence of the flood is possible.

It was necessary today to dynamite a number of rubbish piles along the river that the accumulation might float away.

Thousands in Distress.

Shawneetown, Ill., April 4.—(Via Dekoven, Ky.)—Nearly a thousand flood refugees behind the hills here are in serious want of provisions. Appeals have been made to Congressman Fowler, Colonel Bixby and state officials, but because of the lack of communications no assurance of relief has been received.

Paste This in Your Hat.

Louisville, Ky., April 4.—Before the last of the flood water which fell over the Ohio valley about Louisville, March 24-27, has passed under the bridges here, enough will have rolled by to have filled with water a tank 87 and 1-5 miles long, 10 miles wide and 50 feet in depth, according to the calculations of F. J. Walz, professor of meteorology at the local weather bureau. These figures are based on reports showing that an average rainfall above here was six inches, though at least double that probably fell in some Ohio and Indiana localities. To explain what this amount of rain means in quantitive measurement, Mr. Waltz has compiled the following statistics:

"An inch of rain means 27,154 gallons of water to the acre or 17,378,740 gallons to the square mile. Then six inches, the average amount that fell over the Ohio river drainage aea, equals about 104,325,000 gallons to the square mile.

"The drainage area of the Ohio river at Liouisville is 87,200 square miles. Therefore six inches of rain over this area means 9,090,600,000,000 gallons of water. This would fill a lake 875 squares in area and 50 feet deep.

"The area of Lake Ontario, is 6,700 square miles. The weight of one inch of water over an acre is about 100 tons; over a square mile 64,000 tons. Therefoe the weight of this great volumeo f water, represented by six inches of rain over the drainage area above Louisville means 33,484,800,000 tons."

How Flood Wrecked Bridge at Columbus.

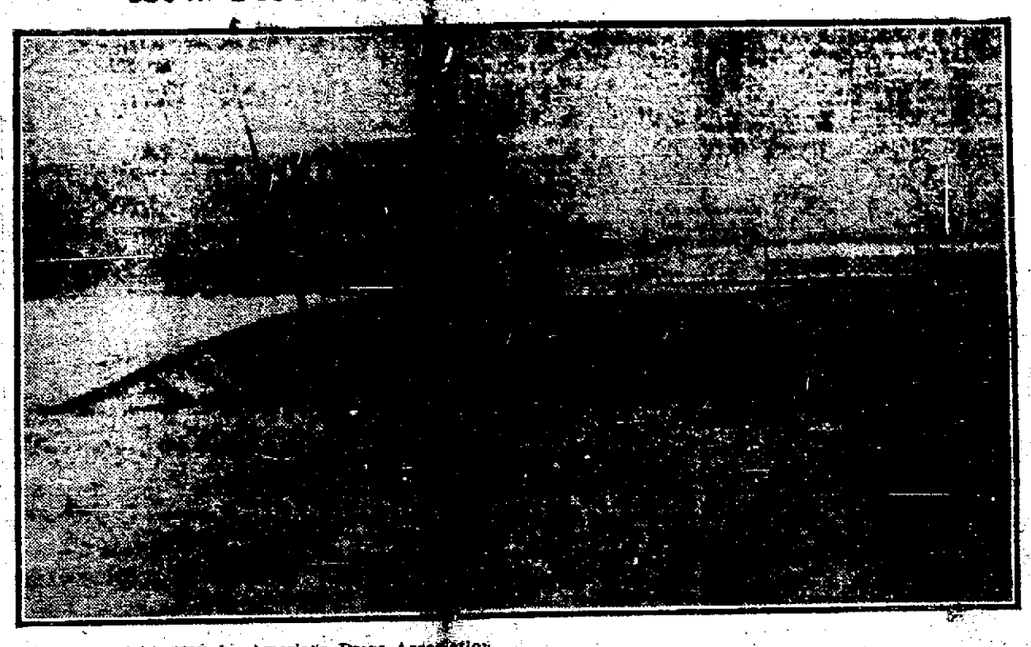

Photo copyright, 1913, by American Press Association.

Rescuing a Horse at Columbus.

Photo copyright, 1913, by American Press Association.

Hundreds of horses as well as human beings perished in the floods. This picture shows how one horse belonging to the Columbus Heating and Ventilating company on West Town street was saved.

SURGEON'S TESTIMONY GREAT AID TO DEFENSE IN HOOVER CASE TO-DAY

Says Wife Was Never More Than Sub-Conscious After Shooting.

DEFENDANT ON STAND OVER TWO HOURS, REMAINS COOL THROUGHOUT ORDEAL

Calmly Repeats Story Told Grand Jury, While Crowds Frown on Accused Boy.

Van Wert, O., April 4.—(Special)—Interest in the trial of Ralph Hoover, the Van Wert county young man, charged with the murder of his girl-wife, has reached a high pitch and the court room is crowded from the time the case opens until Judge Matthias has dismissed the session and the bailiffs have declared the court closed. For a period of one hour and a half yesterday afternoon, the jury was allowed in the court room. The attorneys were still arguing the admission of implied testimony, as it concerned Chief of Police Jackson, who is said to have been in the room when the wife made the alleged assertion that her husband had shot her.

Permission was gained from Judge Matthias and the jury in the case was dismissed, after having sat for the period of an hour and a half. They have not been in the court room since, absenting themselves, by order of the court, until such matters have been disposed of legally, that will permit of their return.

The biggest move on the part of the defense yesterday was the placing of L. A. Ellis, surgeon-in-chief at St. Joseph hospital in Fort Wayne, on the stand. He testified that at no time, after the young girl was shot, was she in any other than a sub-conscious condition. From his testimony, it was deduced that had she made a statement, the admissibility of it would be questioned, on account of her mental condition, following the tragedy which later robbed her of life, and not only her, but the first heir of the family. However, the jury was not privileged to be present when this testimony was given.

Young Hoover himself was placed on the stand, without the presence of the jury, also. He told of the crime, was cool and composed and stuck strictly to the story told from the beginning, that when he returned from the fields, where he had been working, he found the girl shot and in a dying condition. He talked up straight-forward in his testimony. He still claims she battled for her honor prior to the shooting.

When questioned by the attorneys for the prosecution, as to his reluctance to discuss the case with relatives of his wife's family and his calm, cool condition about so vital a matter, Hoover replied that it was at the order of his attorneys and in compliance with the plea of his family, to refain from discussing the case with any one.

Since the marriage of the young people, it developed in testimony introduced yesterday, however, not in hearing of the jury, that the two families, neighbors previously, have been at logger-heads, each with the other. Each blamed the other for the condition of affairs which resulted in the necessary marriage of the young people. It was a peculiar case and Hoover, young in years and lacking in experience, threw the blame to the girl and the girl to him. And the feeling between the families had engendered none too good a feeling between the young husband and wife.

For two and a half hours, young Hoover was subjected to the grilling by the attorneys for the state, but at the close he still maintained that stolid front and cool nature which has characterized his demeanor from the day of the shooting.

The feeling against Hoover is very high in Van Wert city and county and little sympathy is manifested for him, on any hand. The condition of the little wife at the time, the fact that she was making the best of unfavorable circumstances to give the child which would soon come into the world, an honorable name and beset on everyside, by adverse conclusions, not only by the family of her husband, but that of her own, is enough to excite pity in the minds of even the hardest hearted. That her young life yet must be sacrificed has stirred up interest never before manifested in the history of criminal court records in Van Wert county. The fact, too, that the young people were playmates in childhood, companions in youth and finally plighted their vows in that sacred of all states—marriage—gives a touch of local color to the situation which has awakened the country-side for miles around.

It is expected the rest of the afternoon will be devoted to argument by the attorneys in the case and that the jury will not be brought into the court room for the hearing of testimony for their ears any more today.

It looks now that but little progress will be made in the trial today and that it will go far over into the coming week. Court Stenographer Walter Scott, of Lima, and his assistant, Miss Helen Dickman, are on the ground and Harry Bowman, also of Lima, will shortly arrive to assist in the stenographic part of the case. Mr. Bowman is at the present time detained in Lima on account of illness.

The best array of legal talent in northwestern Ohio is engaged on the case and the defense is paving the way for a hard-fought line for the state and are sanguine their client will be freed of the charge which now hangs over his head.

CLASH OF COLORS IN EVANSTON CHURCH CURE FOR INSOMNIA

Chicago, April 4.—After a patient investigation the Rev. W. T. McElveen has reached the conclusion that the decorations of the First Congregational church at Evanston and not his sermons have been responsible for drowsiness of his audience.

For months he strove to stop the nodding of heads and then he sought the counsel of Miss Stella Skinner, art instructor at Northwestern University. After making an inspection of the church, she said:

"How can a person listen to an address when the decorations of the church are inharmonious? When the curtains are pink, the cushions red and the decorations are yellow and blue, the emotions of the audience are affected and they become drowsy. What is needed is a system of colors that will not have a depressing effect."

Letters were sent today to members of the church asking that steps be taken to re-decorate the building.

MANEUVERS OVER.

Norfolk, Va., April 4.—The vessels of the Atlantic battleship fleet which have concluded their early spring maneuvers and practices on the southern drill grounds, are now dispersing to their respective naval headquarters.

HIRAM ACTS PEEVED WITH ENTIRE WORLD SINCE NOVEMBER 5.

Sacramento, Calif., April 4.—Governor Hiram Johnson has notified representatives of the Panama-Pacific exposition that there would be no California building at the world's fair in 1915. An empty treasury, he said, precluded it.

Early in the present session of the legislature a bill appropriating $1,000,000 for the state building was introduced, a site for the structure selected and tentative plans for the erection made by the association company. Yesterday the governor declared emphatically that the state could not afford to spend one dollar.

Representatives of 57 counties were present at a conference to urge the passage of an appropriation. Governor Johnson told them the counties must combine to put up a building if one were to be erected.

TURKEY TROTTING COMES UNDER BAN OF MAYOR GAYNOR.

New York, April 4.—Broadway restaurants which have not yet recovered from Mayor Gaynor's orders prohibiting the selling of liquor after 1 a. m., are about to be attacked on another point.

Special officers from the police department are now investigating the place where the tea time, turkey trotting, is regarded by some as the proper thing.

The plain-clothesmen have found that within the hours of four and six in the afternoon the ball rooms attached to about 20 restaurants are thronged with girls after dancing the turkey trot. Between dances they sit at tea tables and some of them do not confine their drinks to tea exclusively. Cocktails enter into the list.

INJURED HUSBAND CONTINUES STORY OF UNWRITTEN LAW

St. Paul, Minn., April 4.—Professor Carl Olson, formerly of the University of Minnesota farm school, was scheduled to resume the witness stand in his own defense today and complete his story of the murder of Clyde N. Darling, the alleged wrecker of the Olson home. Mrs. Olson was expected to follow her husbond on the witness stand and to corroborate his statement relatives to her illicit relations with Darling. Offers of financial aid from farmers of the northwest, with whom Professor Olson was very popular continued to come in daily but thus far all have been rejected.

ANOTHER FIRE ESCAPE ORDERED

Deputy State Inspector Spengler Inspected the Washington School Building Yesterday.

Following an inspection of the Washington school building on south Pine street yesterday, Deputy State Inspector Julius Spengler, of Defiance, ordered the erction of an additional fire escape on the east side of the building to serve two rooms not amply provided for in the present equipment. Other minor changes were ordered by the inspector.

Before leaving last evening, Spengler stated that the local school buildings were in excellent condition so far as protection from fire was concerned. Another change ordered by the state inspector was the fireproofing of the furnace room in the Garfield building on north Pine street.

TO PREVENT NERVOUSNESS

Physical Director Says He Will Save Whole American Race.

THE SPINAL COLUMN TO HAVE ATTENTION

Plan is to Strengthen Vertebrae and Nerves That Radiate From It.

Washington, April 4.—Nervousness will have ceased in the next generation to be the curse of the American people in the opinion of Gordon Law, physical director of the Y. M. C. A., who announced today that he had perfected a system of physical culture that would effectually prevent it in growing youth. He declared he would make his system public within a few days. In general it is calculated to strengthen the spinal vertebrae, the nerves that radiate from the spine and the muscles of the neck.

"If nervousness is to be checked in the coming generation," said Dr. Law, "we must start with the children, which is the reason that I have formulated these exercises for use in the Y. M. C. A., boys' department. The exercises are all aimed at building up the spinal column and the muscles of the neck, for the reason that these parts of the body include the largest part of the fundamental nervous tracts. If we keep the spinal column and neck in shape nervousness will practically disappear."

Mr. Law said the exercises would be included at once in the regular physical work of the Y. M. C. A. boys' department here.

UNLAWFUL TO WEAR POINTED HATPINS MINUS THE GUARD.

Trenton, N. J., April 4.—In the future it will be unlawful in this state to wear hat pins unless their points are guarded. Governor Fielder signed a bill yesterday which becomes effectively immediately making it an act of disorderly conduct, punishable by a fine of from $5 to $25 for any person, "to wear in a public place device capable of lacerating the face of another person unless the point is sufficiently guarded."

The law also provides that half the fine collected shall go to the person making the complaint against an offender.

Minutemen On Dike Sound Flood Alarm When Levee Breaks

Protection To 200 Families Wiped Out in Twinkling of an Eye

Bells Sound Alarm When Water Overflows

River Menace Lives at Cairo Ill; Conditions at Columbus Improving

Evansville, Ind., April 4.—The Howell levee, protecting 200 families in Ingleside, between Evansville and Howell, gave way today and the Ingleside district is now inundated with depths of from six to ten feet. Heroic work for three days to protect the levee failed and its breaking was expected. Minutemen had been posted all along the dangerous dike and when the water began to pour over the top the alarm was sounded and bells were rung in Howell to warn the people in Ingleside to flee There was no loss of life. Street car service will Howell is cut off.

The Ohio river continued to rise slowly here today, with a stage at 7 o'clock of 48.2 feet, practically four tenths above the record of 1884, and no signs of abatement before late today.

Conditions in the Wabash bottoms where the flood spent its greatest force in the last three days are somewhat ameliorated today. Relief boats from here reached Uniontown, Ky., and the 2000 people there who have been marooned in the fair gounds without food and with only the chelter that the animal stalls provides, are better situated now.

The north side of Evansville along Pigeon creek is flooded for a depth of from three to ten feet and many families have been forced to leave.

Banks at Cairo Breaks.

Cairo, Ill., April 4.—In their anxiety to prevent the levee from breaking on the Ohio river side of Cairo, citizens overlooked any danger which might come from the Mississippi river side with the result that a force of workmen had to be rushed there early today when a washout was threatened between Nineteenth and Twenty-fourth streets.

High winds had caused the river to cut into the bank to such an extent that danger was imminent before the fact was discovered. Several hundred bags of sand were hurriedly carried to the place from the Ohio river levee in automobiles and further erosion of the bank was prevented for the time.

The water on the Mississippi side is still below the levee tops. Water which has backed into the Cache river at Mound City, Ill., has found an outlet in the Mississippi and has caused a slight rise in that stream.

Arrangements being made by Lieutenant Buckner, U. S. A., for the comfort and safety of the people went ahead today with the result that it was expected that by night, small life rafts would be placed throughout the city and in readiness for a break, should it come.

Conditions at Columbus.

Columbus, O., April 4.—Search for bodies in the lower section of the west side, where they are believed to have been swept by the flood waters over a week ago was handicapped today by the seeping of water through the broken levees north of the city. The river rose during last night as a result of the heavy rains and the weather bureau early today recorded a rise of six feet.

Although inconsequential at this time, the water which crept through the unrepaired break in the levee was sufficient to transform the flats and teritory of the previously inundated districts into a sea of mud. Many of the residents who were hit hard by the flood last week were alarmed this morning, but authorities reassured them.

Militiamen and laborers were put to work today repairing the break in the levee. Authorities say there is no imminent danger of a second flood.

One more body was recovered today bringing the known death toll of the flood to 85. The search for more bodies will be continued this afternoon.

Funerals of flood victims are being held daily. At times as many as a half dozen hearses convey members of one family to the cemetery.

Oscar H. Osman, the undertaker who was arrested yesterday on a charge of looting dead bodies today was released on $1500 bond. His hearing was set for April 12.

The members of the militia who were responsible for Osman's arrest assert that the undertaker told them that he had lost everything in the flood and that he intended to get some of it back. They say that he took money and jewelry from the body of Mrs. Silas Soville, a flood victim.

Tiffin Warned.

Upper Sandusky, O., April 4.—A continuous rain yesterday and last night in this vicinity, which is the watershed between Lake Erie and the Ohio, has started the Sandusky and Little Scioto flowing north and south respectively on another rampage and both this morning are again out of their banks. Tiffin has been warned.

City of Brotherly Love.

Philadelphia, April 4.—Mayor Blankenberger issued another call for funds for the sufferers from floods in the middle west. A total of $71,629 has been already collected in this city of which $70,000 was donated through the citizens' permanent relief committee and $1,569 through the Red Cross. The mayor also has asked the governors of Ohio and Kentucky for more definite information regarding distress in other states.

Same as Before.

Springfield, O., April 4.—Business is being transacted in Springfield now, just as it was before the flood. Fortunately the flood did not cripple Springfield and the few days pause in business here was for the purpose of assisting the flood sufferers in other cities. Normal conditions exist here, now, and all lines of business are being conducted as formerly. With communication established with the outside world activities are resumed. The general impression prevailed that Springfield was flooded in such a manner that all manufacturing houses and businesses were paralyzed.

49 Feet at Memphis.

Memphis, Tenn., April 4.—The Mississippi river gauge here today registered 49 feet, a rise of 1.5 feet in the last 24 hours.

Hickman Anxious.

Hickman, Ky., April 4.—Continuous rain throughout the night and a hard up-stream wind combined to render the flood situation desperate here today, officials in charge of the city levee declared this morning the bank scarcely would hold throughout the day. Workmen who had remained in the district protected by the dike were forced to leave.

Reports from points along the Reelfoot levee state that the water has reached the top of the banks and is being held back only by the sandbagging.

There are now about 2,500 refugees in the camp on the hills above the city, the majority of whom are well cared for.

More Relief Money.

Columbus, O., April 4.—A draft of $5,000 for the relief of the flood sufferers in Ohio was received today at the governor's office from the Cambria Steel company of Philadelphia, Pa.

Additional troops retired today from service in the flood districts were as follows:

Troop C, Companies C, G, F and H, unattached infantry, on duty here and Company D of the Fourth Ohio infantry, on duty in Delaware.

WILSON'S MANAGER SELECTED AS HEAD OF NATIONAL CLUB.

New York, April 4.—William F. McCombs, chairman of the democratic national committee is to be chosen president of the National Democratic club, it is stated, to succeed Justice Thomas F. Donnelly who will retire soon after the annual dinner of the club which is held in honor of the birthday of Thomas Jefferson.

The dinner will be held here April 12. Among the speakers will be Vice President Marshall, Governor Sulzer, Senator O'Gorman, Walter H. Page, the new ambassador to the Court of St. James and Chairman McCombs. Eight hundred covers will be laid. Chairman McCombs was recently elected a governor of the club.

LEHAN ARRESTED FOR FOUL CRIME MANY MONTHS AGO.

Toms River, N. J., April 4.—W. J. Lehan, formerly employed as a private secretary by Mrs. E. M. Horne, of Pittsburgh, is in jail here charged with the murder of Mrs. Charles L. Turner, of Lakewood, N. J., who was the wife of an employe on the estate of George J. Gould. On April 26, 1911, her body was found in a clump of woods at Lakewood, the face beaten into the earth, the skull fractured. She had apparently battled for her honor before she died. Lehan lived at Lakewood at the time, but subsequently moved to White Plains, N. Y. He is married.

Private detectives have been on the prisoner's trail for 16 months. One of them gained his confidence and lured him into New Jersey for arrest. He collapsed but denied his guilt.

CHANCE FOR SOFT J.

Washington, April 4.—Examinations will be held at all army posts July 14, next, for civilian candidates for appointments as second lieutenant in the mobile army. There are only a few vacancies and applicants have been instructed to address the adjutant general's office here for papers and information.

NewspaperARCHIVE®
NewspaperARCHIVE®

CRUEL TREATMENT OF AMERCIAN SUFFRAGET IN AN ENGLISH PRISON

London, April 4.—Two girls suspected of being militant suffragettes about to commit an outrage, were arrested before dawn this morning. They carried bags containing paraffin, paper saturated with oil and candles, matches, etc.

In each of the bags was a paper bearing the scrawl, "Beware how you treat Mrs. Pankhurst."

The girls when brought up at the police court gave their names as Villas Brady and Millicent Dean. They had explained to the policeman who arrested them that they were returning from the Easter holidays.

Case of Miss Emerson.

Washington, April 4.—Officials at the state department today said the attitude of the United States in the case of Miss Zelie Emerson, the American militant suffragette, imprisoned in London, would be determined after the receipt of a further report from the London embassy which was ordered to investigate the charges that the young woman has been subjected to cruel treatment.

It was pointed out today that if Mrs Emerson, mother of the young woman, has complained to the embassy, it must have been subsequent to the sending of Charge Laughlin's reports of yesterday, in which he said the mother had filed no charges although she was granted an hour to interview with her daughter

Secretary Bryan will immediately take up with Chandler Anderson, the counselor of the department, the question of what is to be done. Practically, there are no precedents bearing closely upon it, the nearest thing being the Maybrick case, when some of the highest ofcials in the United States petitioned the British government to release the American woman from the prison where she was serving a life sentence It was held by various secretaries, notably Blaine and Hay, that there was no warrant for a direct official request from the United States government for clemency in Mrs. Maybrick's case so these presentations were unofficial, though made through the American embassy in London.

Secretary Bryan wishes first to establish the complete regularity of the judicial proceedings in the case of Miss Emerson and if he follows the ordinary course and ascertains that there has been no discrimination against the woman on account of her nationality and that she has not been treated in a cruel and inhuman manner forbidden by the principles of the law common to all nations; he likewise probably will confine himself to the exercise of his functions in an unofficial way to secure an amelioration of Miss Emerson's condition

HANG FOUR MURDERERS TWO WHITES, TWO BLACKS IN ALABAMA JAIL YARD

Montgomery, Ala., April 4—Two white men and two negroes convicted of murder in Montgomery county, were hanged in the jail here today. The first of the condemned to mount the scaffold was C. Walter Jones, white, sentenced for murder of Sloan Rowan in a railroad train here. A trap was sprung at 6:18 o'clock but the rope slipped and Jones was not pronounced dead until 38 minutes later. Persons who witnessed the execution said deputies were compelled to hold Jones' body away from the floor.

The trap was sprung on Arnold Gilmer, white, at 7:18 o'clock. Seven minutes later physicians pronounced him dead Gilmer was condemned for the murder of Mrs. Lucile Tippets, on December 23, 1911.

John Adams, a negro, who killed a patrolman, was pronounced dead 14 minutes after the drop was sprung. Sixteen minutes was required for the execution of Coleman German, a negro, who killed his wife.

Stylish

Ladies' Suits

Our beautiful creations in Ladies' Smart Suits are the talk of the town.

We are selling them fast, because the styles are right, the quality is right, and the prices are the lowest you've seen.

Each suit is destinctive.

$15.98

Other Stores Ask $20

Buy your sitt NOW. Pay later. Your credit is good here, and no embarrassing questions asked.

"See Us and Save Money"

The UNION Store

216 218 S. Main

MOTION PICTURES TRIED IN LONDON PUBLIC SCHOOLS.

County Council Experiments to Determine Advantages of Films.

Lessons by moving pictures form one of the features of modern education which are making school life more and more attractive in London. The day seems to be at hand when a cinematograph will be as essential a part of the apparatus of a council school as pencil and writing desk.

At a recent meeting of the London county council education committee a subcommittee recommended that an experiment with film lessons might be made with advantage. It was purposed to exhibit a series of educational films in the halls of six polytechnics, 1,000 children to be present at each exhibition. The education committee is to select films from a large number which would be submitted, and instruction is to be given by teachers in the schools on the subjects of the various items both before and after the performance

Explanatory notes follow the films, so that the children can follow the subjects before them without difficulty.

INDIANS TO HAVE A CONGRESS

Redskins Plan Organization to Administer Affairs in Washington.

Congress when it reconvenes will find a rival, for it developed recently plans have been made to establish in Washington an organization to be known as the Indian congress The arrangements were approved at a meeting of several tribal Indians and their representatives The congress will have one resident delegate from each of the various American tribes of the country. Each delegate will receive a salary, the amount to be determined by the council of each tribe, to be paid out of the tribal funds. The primary object of the congress will be to look after the interests of the Indians before the government and congress.

The Indian newspaper, the Tomahawk, now printed on the White Earth reservation in Minnesota, is also to be located in Washington, and it is expected the publication of the paper in Washington will begin by the time the extra session of congress convenes.

Names and Faces.

She—"It seems strange that you did not remember my face and yet you remember my name" He (awkwardly)—"Well, you know, you have an attractive sort of name."

At Least the Majority.

"I am an opportunist," said a defendant in the New York supreme court. "I make money when I can." Come to think of it, the world seems to be populated exclusively by opportunists.

OWNER OF POOL ROOM

Arrested This Afternoon on Charge of Permitting Minors to Play.

ENTERED PLEA OF NOT GUILTY.

Mayor Announces His Determination to Break Up the Practice.

Ed Nagelspach, proprietor of the Broadway cigar store and pool room on north Main street, was arrested this afternoon on a warrant, charging him with permitting minors to play pool in his place. He entered a plea of not guilty before the mayor, and the case has been continued until the defendant has had time to consult legal counsel.

The evidence against Naglespach, was secured by Mayor Shook himself, who while passing the store Wednesday afternoon noticed several lads of tender years playing pool in the rear of the store He at once started an investigation, and ascertained that one of the lads, William Ransbotton, son of Mr and Mrs Isaac N Ransbottom, of 721 north Jackson street, was under age

The affidavit under which the warrant was drawn charges Naglespach with permitting Ransbottom, who is but 17 years of age, to play pool in his place. The lad's mother admitted to the mayor that her son was only 17 years of age.

At police station this afternoon, Naglespach stated that he was not aware that minors had been playing pool in his pool room. His manner indicated, however, that he would enter a plea of guilty later.

Conviction of the charge carries with it a fine, the minimum being $25 and costs. Mayor Shook stated this afternoon that he was determined to break up the practice of young boys frequenting pool rooms, and that the proprietor of every pool room in the city had received ample warning from the police officers during the past two weeks.

SOUTH BANK OF RESERVOIR

Slipped One Foot Yesterday Afternoon, but There is No Danger.

TEMPORARY WALL IS BEING BUILT

To Guard Against Further Damage Until Permanent Wall is Built.

Service Director Morris this morning detailed a large force of men to building a temporary wooden retaining wall along the south bank of the city reservoir to guard against the danger of a break in the wall which slipped fully one foot some time yesterday afternoon.

The matter was reported to Director Morris late yesterday afternoon by one of the city employes whose duty it is to inspect the banks, and together with Superintendent Ad. Lytle of the city water works, he made a prompt investigation.

Director Morris stated this afternoon that there was not the slightest danger that the wall would give way, but that the temporary wall would be built as a precaution to guard against another flood, until the permanent retaining wall authorized by the city council could be built

Near the point where the slippage occurred, the Ottawa river makes an abrupt turn, and during the recent high water, the resistance of the east bank forced the water against the south bank of the reservoir, where an eddy was formed The constant whirling of the water in this eddy, aided by the seepage from the reservoir, washed a portion of the lower bank away, and undermined the bank.

The temporary wall is being built between the bed of the river and the bank, and will serve to keep the water from washing against the banks Wagon loads of dirt will be thrown into the opening, thus re-enforcing the wall and guarding against a further slippage.

Superintendent Ad Lytle stated last evening that the same thing had occurred on former occasion, and that it could be remedied with little trouble. He scoffed at the idea that the bank was in danger of giving away, and added that there was not the slightest cause for alarm.

Work on the permanent retaining wall will be started as soon as possible, and at its completion, all danger of the cloppase of the south wall will be avoided

Freckles

Now is the Time to Get Rid of These Ugly Spots.

There's no longer the slightest need of feeling ashamed of your freckles, as a new prescription othine—double strength—has been discovered that is guaranteed to remove these homely spots.

Simply get an ounce of othine—double strength—from William M. Melville and apply a little of it night and morning and you should soon see that even the worst freckles have begun to disappear, while the lighter ones have vanished entirely. It is seldom that more than an ounce is needed to completely clear the skin and gain a beautiful clear complexion.

Be sure to ask for the double strength othine as this is sold under guarantee of money back if it fails to remove freckles.

IN THE WORLD OF SPORT

Abel Kiviat a Wonderful Runner.

Photo by American Press Association.

All hats off to Abe Kiviat. He is one of the greatest all around runners in this country, if not the greatest, and this will not be doubted if his performances over the board track this winter are to be followed up with such achievements next summer. The bow legged Irish American A. C. athlete is a marvel. His victories in the 1,000 yard and 600 yard runs in New York recently were marveleus performances.

The best of it is that Kiviat is young, likes to run and does not fear any one and in his greatest races has generally nosed out his opponents. He is one of the best racers in the world and a fine athlete to have a little bet on any time he starts. Kiviat's record of 2 minutes 15 4-5 seconds for 1,000 yards and 1 minute 15 1-5 seconds for 600 yards in one night, beating such remarkable athletes as Meredith and Halpin, is the work of a true champion.

Ben Brush Sold For $10,000.

Johnson N Camden has purchased the thoroughbred stallion Ben Brush from the estate of James R. Keene for $10,000 Ben Brush is a son of Bramble and Roseville, by Reform, and during his racing career was one of the successful performers on the American turf. He started forty times, won twenty-five races and was five times second and five times third.

As a sire he was even a greater success, and in 1909 his produce put his name at the head of the winning list with a total of $75,473 won by them in stakes and purses. Among the notable performers of whom he is the sire are Broomstick, Delhi, Sweep, Besom, Greina Green, Megg's Riff, Trance, Wedding Bells Lady Amelia and several other good ones.

Hebner Improves With Age.

Harry Hebner, the Olympic back stroke champion, seems to improve with age. The Illinois Athletic club representative showed by his great feat in New York recently when he swam fifty yards in thirty seconds that he is in a class by himself. Hebner has been in active competition for six years, having been a member of the 1908 Olympic team also, despite the fact that he is now only twenty-one years of age. He is one of the few natural swimmers in the country, seeming to make no exertion whatever while propelling himself through the water.

Wickham Swimming Champion.

W. Longworth the holder of the Australian 100 yard swimming record of 54 4-5 seconds, was beaten at Melbourne Feb 23 in the 100 yard Australian championship by A. Wickham, who won the title back in 1904 Wickham is the Australian record holder at fifty, seventy-five and eighty yards.

Americans Will Compete at Rome.

Athletes from this country will compete in the international games of the Federation of Catholic Gymnastic Societies, which will be held in Rome next September. It is expected that more than 5,000 contestants from all parts of the world will take part.

Hoppe to Play Cassignol.

Willie Hoppe plans to sail for Paris the latter part of March to engage in an international match with Firmin Cassignol, one of the most expert players in France. Cassignol was a pupil of Frank C. Ives and played in this country in 1909.

Dartmouth Gym Well Equipped.

Dartmouth university's big gymnasium includes a cinder track six and one-half laps to the mile and a 100 yard straightaway They were both used in a recent interscholastic set of games.

NO HAIR CUT FOR 8 YEARS.

Englishman Won't Visit Barber Till Tories Win.

E F Boxwell, the Democrat in the United States who had his hair cut on March 4 for the first time in sixteen years, has a rival in Fred Wilkins, landlord of Trow Tree inn, at Burghill, three miles from Hereford, England, who made a vow when the Liberals were elected in 1905 that he would not have his hair cut or his face shaved until the Tories were returned to power

Wilkins' beard now hangs to his waist, and his hair reaches to the middle of his back When he goes to Hereford market, which is not often he fastens his hair with combs under a wide Trilby hat He is a stanch Tory, but he remarked recently, "I think my hair and government will both stay where they are for a long time yet."

Constitutional.

A little four-year-old girl was walking with her mother, when a caterpillar, the first she had ever seen, crawled in front of them "Muvver, muvver!" she cried excitedly 'Look! Your muff's little girl is out taking a walk!"—Everybody's Magazine.

Beauty.

Beauty is as summer fruits, which are easier to corrupt and cannot last; And, for the most part, it makes a dissolute youth and an age a little out of countenance But yet certainly again, if it light well, it maketh vertues shine and [illegible]—Bacon.

FASHIONABLE SPRING HATS

Just Arrived

We wish to announce to the public in general that our Spring assortment of wearing apparel is complete in every detail, such beautiful garments can not be equalled anywhere for the money. Men's, women's and children's clothing, shoes and millinery, also furniture for every room in your home. Furniture and clothing can be charged on same bill.

Suits, Coats, Dresses, Hats

Make your plans for Spring now, it's not a bit too early. We carry one of the largest stock of women's apparel in the city, the newest vogues of the season predominate. Our low prices will appeal to you and remember you don't have to pay cash, your credit is good.

A Strong Line of Men's Suits

We are featuring scores of nobby Men's Suits in all the new styles and patterns for Spring, well tailored garments, strictly all wool materials, hand padded shoulders, any suit in our stock 98c down and a dollar a week $9.98

Real Nubuck Shoes for women, in the stylish 13 button effect, with high heel and toe, sold in all stores at $4 00 a pair. Saturday Special, 98c down and a dollar a week $2.98

A beautiful solid oak dining table, oval or square top, can be extended to 6 ft. Has claw feet and round or square pedestal. A wonderful bargain. Saturday Special, 98c down and a dollar a week at..... $9.98

We issue and redeem Profit Sharing Stamps. Ask for them everywhere

Flyer No. 262---10 Qt. Galvanized Bucket 9c

CHARGE IT AT

ASK US FOR CREDIT

BLATTNER'S

WATCH OUR FRIDAY AD

323-325 North Main Street

LIMA'S ONLY CREDIT DEPARTMENT STORE

WOMAN FATALLY SHOT AS 200 STRIKE RIOTERS ATTACK POLICE SQUAD

Auburn, N. Y., April 4.—Riots in the Columbian Rope Company's strike were renewed this morning. The police were rushed and when a prisoner was forcibly taken from their hands they drew their pistols. They fired above the heads of the strikers and then when attacked again fired into the crowd.

Six strikers, two women and four men dropped. Two will die. One was a woman.

After the shooting the situation became so serious that Mayor O'Neill called out the fire department and the local militia company.

The mob, all foreigners, gathered in the vicinity of the plant at 8 o'clock this morning. Chief of Police Bell and a squad of 30 officers were stationed there. They attempted to arrest one of the leaders of the mob and the strikers became ugly The prisoner was rescued from the police in a hand-to-hand fight and the bluecoats were getting the worst of it when Chief Bell ordered them to draw their revolvers.

One volley was fired over the heads of the strikers with no effect and the police were compelled to fire into the crowds. Six strikers, two women and four men, dropped. One of the women and one of the men will die

After the shooting the mob reformed and made another attack The strikers obtained bags of salt and threw it in the eyes of the police, who finally to avoid further bloodshed, took up a position inside the mill gates. The strikers then charged on the gates.

The police were fighting against great odds and rumors that many of the strikers had gone back to the foreign colonies to obtain weapons caused Chief Bell to send for the fire department. Lines of hose were laid and the strikers were driven back gradually. They continued in an ugly mood, however, and Mayor O'Neill decided to call out the militia. The riot call was sounded through the streets and within an hour Captain Johnston and half his company had assembled at the state armory. They were ordered to patrol the entire city, while the mayor went to parley with the strikers.

MORAL CONDUCT OF A WESTERN SENATOR SUBJECT OF SCANDAL

Washington April 4.—Charges involving the moral conduct of a democratic senator from a western state have been presented to United Stated Attorney Wilson here, who is investigating them A man seeking federal office charges that when his wife went to the senator of his behalf, the senator acted in an improper manner and later repeated this action when he called upon the woman at a hotel where the husband claims to have posted witnesses.

The senator declares the charges were blackmail and part of a plot to ruin him politically. He declared that the witnesses against him are persons who have been, or represent his political enemies in his own state.

The affair charged against the senator is alleged to have happened a week ago. No attempt to keep it quiet was made either by the woman concerned, her husband or the witnesses, but no official steps were taken at that time. Later the parties stated that they intended to drop the affair but finally decided to get the advice of a lawyer. The charges were then brought to the attention of the United States attorney.

United States Attorney Wilson will not confirm a report that he has presented the witnesses to the grand jury. A grand jury would have no jurisdiction over a senator after congress goes into session next Monday. The name of the senator is withheld by the authorities as the case is being investigated and no official action yet taken.

Garden Sage Darkens Gray Hair So Naturally Nobody Can Tell

Restores Its Lustre, Prevents Scalp Itching; Dandruff and Falling Hair.

That beautiful, even shade of dark, glossy hair can only be had by brewing a mixture of Sage Tea and Sulphur. While it is a mussy, tedious task it well repays those whose hair is turning gray, faded and streaked.

Your hair is your charm It makes or mars the face. When it fades, turns gray and looks dry, wispy and scraggly just an application or two of Sage and Sulphur enhances its appearance a hundred fold.

Don't bother to prepare the tonic; you can get from any drug store a 50 cent bottle of "Wyeth's Sage and Sulphur Hair Remedy," ready to use. This can always be depended upon to bring back the natural color and lustre of your hair and is the best thing known to remove dandruff, stop scalp itching and falling hair

Everybody chooses "Wyeth's" Sage and Sulphur because it darkens so naturally and evenly that nobody can tell it has been applied. You simply dampen a sponge or soft brush and draw this through the hair, taking one small stand at a time which requires but a few moments. Do this at night and by morning the gray hair has disappeared and after another application it becomes beautifully dark and appears glossy, lustrous and abundant. It certainly helps folks look years younger and twice as attractive, says a well-known downtown druggist.—H. F. Vortkamp.

Invited to Dine.

His Wife (at the other end)—"Well, if you've already asked Mr Law to dine with us, I suppose I'll manage somehow, but you know I don't like him" He (at this end)—"She says everything's all right, and she'll be tickled to death to see you."—Browning's Magazine

Now We Know.

Son—"Why do people say 'Dame Gossip?" Father—"Because they are too polite to leave off the 'e.'"—Le Crabbe.

NEWS OF COURTS.

Because the carpenters, who are altering rooms over the court of common pleas to accommodate the court of appeals, seriously interfered with the conduction of the jury trials in common pleas court, the January term was suddenly brought to an end Thursday night.

The grand jury for the April term of court will be summoned for April 28 and the new petit jury will be called on the same date.

NEWSPAPER ARCHIVE®

NSANE MAN ARRESTED

ught Prowling Through House Last Night in Scant Attire.

URNED OVER TO PROBATE COURT.

Red" Armstrong Put Up Stubborn Battle Against Arrest.

Police were called to the Cope-d boarding house on south Main et shortly before midnight last ght to investigate the complaint at a man, scantily clad, was owling through the house.

Patrolman Snyder, who answered e call, made an investigation, and und one of the roomers, dressed ly in his night clothes, in the om of another one of the board-s He was immediately placed nder arrest and after he had dress-himself, was taken to the police ation.

His actions at police station were ch as to cause Captain Grant to lieve that the man was mentally nbalanced, and after a short ques-oning, he was locked up over night the padded cell He registered nder the name of Arthur Broman, nd his talk was so incoherent that ttle informtaion could be gleaned the police officers.

Broman was brought before the ayor this morning, who ordered im sent to the probate court for an quest as to his sanity. His actions police court this morning clearly amped him as insane, and he will kely be committed to some state stitution.

According to Mrs Copeland, who aused his arrest, Broman came to er house a few days ago and ought board and lodging. He rep-esented himself as a laborer in one t the south side manufacturing in-titutions. During his stay at the oarding house, he has kept every ne in the house in terror by his trange antics

Mott Pleaded Guilty.

T T Mott, 64, a laborer, was ar-ested by Patrolman Roberts at the H & D. depot late yesterday af-ernoon on a drunk charge and odged in the city prison At his arnest solicitation, he was arraign-d before the mayor last even-ng pleaded guilty, and was fined $1 and costs He paid up and was re-leased

Mott claimed that he had rela-tives in Hamilton, who were left homeless by the flood, and that he was hastening to that city to render them what assistance he could. His plea touched the heart of the mayor, who held a short session of court in order to dispose of his case.

Armstrong Fought Officer.

'Red' Armstrong, a periodical of-fender was brought to police sta-tion in the delivery truck of the White Mountain Creamery Company after Patrolman Heffner had labored for almost an hour to bring him from south Pine street to the police station on a drunk charge.

Armstrong resisted the officer every inch of the way, and had to be subdued at least a half-dozen times before he finally gave in. Heffner stopped the motor truck, and loaded his quarry thereon, and the balance of the trip was made without incident.

Armstrong was arraigned before the mayor this morning, convicted of drunkenness, and fined $5 and costs.

Plain Drunks.

In the bunch of plain drunks arraigned this morning were two repeaters, "Red Cloud" Toumont, the Indian, and John Golden, both of whom were fined $5 and costs each. W. R. Sugar, Tom Addison and C. A. Mehaffey were let off with the minimum fine of $1 and costs each.

A RUBE DANCE WILL BE HELD AT THE OWLS' CLUB ROOM TONIGHT.

APPENLICITIS OPERATIONS.

Two victims of appendicitis were removed to the City hospital, where they will undergo operations, on Thursday evening They were Clifford VanScoy, of 294½ east Eureka street, and Mrs G. G. Graves, of 416 south Jackson street.

AGED COUPLE LOST ALL IN THE FLOOD

Mr. and Mrs C. W. Fishter, Parents of Mrs. Mrank Chew and Frank Fishter, Now in Lima.

Frank Chew and Frank Fishter, son-in law and son respectively of Mr. and Mrs C W Fishter, returned from that city late Wednesday evening, accompanied by their aged parents, who lost all they possessed in the flood. The aged couple are being cared for at the home of their daughter, Mrs Frank Chew, of the Cardosi flats on south Central avenue

The Fishter home was located in Riverdale, which was the residence section of the city most affected by the high waters. The water was only a few feet lower than the roof and none of the household goods were saved.

MRS. THOMAS CALLED HOME

Stricken by Paralysis, Well Known Woman Succumbs.

JACOB R. MAXWELL, AGED CITIZEN, DIES

Of Same Dread Malady, and Mrs. Catherine Mowry Dies at Ripe Age.

Mrs Sarah Thomas, an aged and well known resident of Perry township, answered her final summons this morning at 1 o'clock at her home Paralysis was the immediate cause of her death, having been stricken eight weeks ago

She was born January 25, 1834, in Virginia, but has been a resident of Allen county for many years. Her husband has been dead for 9 years.

She leaves four sons and two daughters. Rev A. A Thomas, of Ada; A M Thomas, of Ada; H F. Thomas, of Harrod. C S Thomas, of Lima; Mrs Flora Graham of South Warsaw; and Mrs Jennie Logan of Uniopolis

The burial will be made in Fairmont cemetary. Sunday The hour of the services has not been announced

Jacob R. Maxwell.

Jacob R. Maxwell, an aged retired teamster, died this morning at 3 10 at the residence of his daughter, Mrs G B. Sobers, of 761 north West street from paralysis. He was 76 years of age.

His wife preceded him in death by 27 years and for many years he has made his home with his daughter He has been bedfast since October 3

He was born in Chester county, Pennsylvania, and spent a good part of his life there He was a member of Company D, 22nd Regiment of the Pennsylvania cavalry

Besides his daughter he leaves two sons, C O Maxwell, of Hatfield, O, and James E Maxwell, of Apolia, Pennsylvania

The funeral will be held Monday afternoon at 2 o'clock from the residence of his daughter and the burial will be made at Woodlawn cemetery.

Mrs. Catherine Mowrey.

Mrs Catherine Mowrey, 79 years of age, who has been a resident of this county for 69 years, died Thursday night at 7 o'clock at the residence of her son, Aaron Mowrey, of Shawnee township, from complications due to old age Her husband has been dead for about 13 years

Aaron Mowrey of Shawnee township, Mrs Lavina Boysell, of Cridersville, Mrs Ella Baker, of Delaware, Ohio and Mrs Alice Myers of Joplin, Missouri, are the children that survive her

The funeral announcements have not been made.

MAURICE COSTELLO—EMPIRE TODAY.

ARREST ITALIANS AS THEY WERE ABOUT TO ROB PAYMASTER.

Akron, O., April 4.—Four Italians were arrested this morning when they attempted to hold up George Petley, paymaster for the F. A Seiberling farm this morning, while Petley was on his way to the farm with $850 in a gripsack. The police had been warned of the proposed robbery and captured the four men after a chase of several hundred years just as they were about to stop Petley.

MAURICE COSTELLO—EMPIRE TODAY.

WOMEN WOULD SHOW WHAT THEY KNOW ABOUT THAT TARIFF

Washington, April 4—Determined to prove to congress that they are capable of grasping the intricacies of the tariff, members of the local section of the Woman's National Democratic League, tonight will open tariff study classes at their headquarters More than 125 women already have signified their intention to struggle with the mass of figures and data that have caused more than a few gray hairs to appear on the heads of weary and overworked members of the house ways and means committee

And we won't confine our studies to millinery, furs, furbelows, or feathers either," said Miss Annette B Paul, who will instruct the class Many wives and daughters of senators and representatives in congress are members of the league. The women will augment their class work by frequent trips to the capitol to listen to the tariff debates

AFTER GRADUATION—WHAT?

Carlisle Pa, April 4—The unique commencement exercises of 15 Indians from nearly as many scattered tribes graduated from the government Indian school here yesterday. In place of orations and essays the Aborignes gave demonstrations of practical work taught at the government school

The exercises were held in the school gymnasium and included among the many visitors were state and federal officials and several old Indian chiefs from a number of western states, a few garbed in the habit garments of their race

Drive Sick Headaches Away.

Sick headaches, sour gassy stomach, indigestion, biliousness disappear quickly after you take Dr King New Life Pills. They purify the blood and put new life and vigor in the system Try them and you will be well satisfied Every pill helps every box guaranteed Price 25c Recommended by H. F. Vortkamp.

THE NEWSON-HAWISHER COMPANY — THE BIG STORE

Fashionable Lima Again Looks to The Big Store for Authentic and Exclusive Spring Apparel

RICH colors and graceful lines characterize our new models in Women's Wear. You can scarcely imagine anything handsomer, anything in better taste, anything better suited to the fashionable demand of the present season than our New Spring Models. Every garment is a style creation—every garment is a genuine bargain.

Chic Suits

Attractive Suit of tan poplin; cutaway coat with notched collar, plaited back, draped skirt ... **$28.50**

Mannish Suit of navy blue serge; plain tailored coat with notched collar; plain skirt with panel back, side and back plaits **$20.00**

Well-Finished Suit of tan diagonal; cutaway coat with notched collar, plain skirt with side and back plaits **$20.00**

Very New and Stylish Suit of novelty grey mixture, cutaway coat with notched collar, plaited skirt, effectively trimmed with buttons **$25.00**

Stunning Suit in Copenhagen blue, Bedford cord, jacket with collar and cuffs of macrame lace plain tailored skirt trimmed with pearl buttons **$22.00**

Charming Dresses

Messaline Dresses in blue and black, lace yoke, plaited front, long sleeves, handsomely trimmed with buttons **$10.00**

Tasteful Costume of golden brown messaline trimmed with striped messaline net yoke, ¾ sleeves and novel trimming of net frills **$15.00**

Brown Eponge Dress with belt and cuffs of brown messaline skirt plain trimmed with buttons simple, but effective **$15.00**

Neat Gown of blue serge with collar and cuffs of Persian silk, Persian silk buttons **$7.50**

Smart Dress of blue messaline, lace yoke, low neck, white embroidered messaline on collar and cuffs, skirt slightly draped **$13.50**

French Serge Dress in a lovely shade of tan, wide belt of Persian silk plain skirt with tucked back **$15.00**

Good-Looking Coats

Strikingly Handsome Coat of black and white diagonal, cuffs and revers enlivened with touches of emerald green satin length 48 inches **$12.50**

Blue Eponge Cutaway with collar and cuffs of tan, piped with green, a very effective model **$17.50**

Splendid Lightweight Coat in Tan Bedford Cord, shawl collar and cuffs of bengaline, in contrasting color **$22.00**

Novel Coat of black and white honeycomb weave, handsomely lined with American Beauty red, collar and cuffs piped with red satin, handsome buttons **$20.00**

Elegant Garment of dark blue wool poplin, notched collar and cuff, trimmed with ratine and Bengaline silk **$25.00**

Charming Coat of rose-colored ratine; collar and cuffs of black and white striped Bengaline **$25.00**

SPRING'S NEWEST WEAVES

DRESS MATERIALS.

All that's new and good can be found at the Big Store in a wide variety of colors and weaves The finest products of foreign and domestic looms—fabrics that have received the approval of the world's greatest fashion centers—await your inspection.

5,000 YARDS 1913 SPRING SILKS 69c.

They include Messalines, Foulards and Fancy Dress Silks, in authentic spring colors; 23 to 27 inches wide and the quality you are accustomed to buy at $1 00 Special Low Price 69c.

$1.00 BLACK MESSALINE 79c.

A beautiful soft-finished Messaline that we can guarantee to give good wear, lends itself beautifully to the fashionable draped effects; full 36 inch width and a regular $1.00 value Saturday Only 79c.

CHARMEUSE AND CREPE METEOR.

Pure silk fabrics of superb texture in all the wanted street and evening shades, chosen by Parisian designers for their most elegant effects, $1.50 to $2.00 per yard.

$1.50 SPRING COATINGS $1.25.

20 pieces new Spring Coatings in fashionable shades of tan, grey, blue and black-and-white effects, novelty weaves and neat checks; 56 inches wide; regular $1.50 value, $1.25.

WOOL DRESS FABRICS.

Comprising Serges, Diagonals, Poplins Voiles, Whipcords, Crepes and Batistes soft and supple weaves in all the fashionable shades for spring, $1.00 to $2.00 per yard.

Irish Poplins, a choice of 40 different colors and shades **25c**

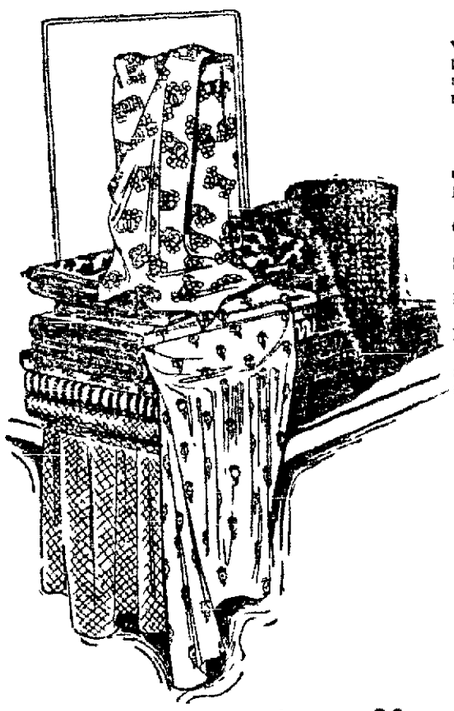

Spring Crepes in dainty colors— Silk stripe **29c**

Woven stripe **18c**

NEW WASH FABRICS.

Spring sewing is now at its height and with an early spell of warm weather freely predicted it will be a wise foresight to have a goodly number of wash dresses in readiness

SPLENDID VALUES IN RATINE.

Ratine—that rough dry material that has won its way into the hearts of smart dressed women; splendid assortment of fashionable colors

Colored ratine **25c**

Solid-colored with fancy stripe **50c**

Plain White ..... **25c TO 85c**

Bordered Voile and Ratine **85c TO $1**

Colored Cord Pique, very smart for summer street suits or outing costumes **50c**

NEW WHITE FABRICS.

Plain Linweaves ..... **19c TO 60c**

Plain Indias ..... **10c TO 25c**

Plain Crepes **18c**

Plain Pique Cords ..... **15c TO 50c**

Dotted Swisses ..... **12½c TO 50c**

Embroidered Crepes ..... **25c TO 50c**

Embroidered Ratine **68c**

New Ginghams in plain colors and fancy checks ..... **10c AND 12½c**

New Percales, in light and dark colorings **12½c**

Big Store Hats Continue to Arouse Admiration

The subject of new Spring Millinery is one of paramount interest to the feminine mind right now. Your suit may be faultlessly tailored, your shoes the very latest shape, but your costume will be a failure unless your hat be in perfect style. Just now we are showing some very smart shapes such as "The Theatre," "The Waldorf," "The Carter" and "The Bon Ton" Full line of Gage, Holland, Fisk and Hart Hats, as well as hundreds of charming creations from our own workroom. The Big Store hats are called the "Frenchiest" hats in Lima. Big Store prices are even more attractive than the hats.

Skillfully Done at The Big Store

We have special facilities for doing high-class watch and jewelry repairing of all kinds All repair work is done by skilled workmen on our own premises, none of the work being sent out.

An accurate system safeguards your valuables and eliminates all possibility of loss or exchange.

Promptness and reliability with reasonable charges are essential features of our Repair Department.

All work guaranteed.

Women's Oxfords

The Woman who enjoys particularly good-looking, good-fitting, Smart Oxfords, can find here something to fit her mind and her feet perfectly.

Button or Ties—Dull, Bright or Tan Leathers; Velvets and Suedes in black and in handsome colorings. High or receding toe, medium heels or the low walking heel.

$3.00, $3.50 or $4.00

Our Experienced Service in Fitting Insures you Oxfords that Fit just Exactly Right.

MORRIS BROS.

217 219 N. Main St. Morris Block

Made to Fit—Buckeye Suits—Fit to Wear

"He Who Hesitates Is Lost"

Two Bucks for a Buckeye Hat

From experience you know our goods. You need not experiment with something uncertain.

Why Wait, Buckeye Made-to-Measure Suits $15, $20, $25

Guaranteed fit or no sale. The majority rules. Wear Buckeye Hats and be in the crowd. We show all the nifty styles and colors at one price, $2.

Two Bucks for a Buckeye Hat

The Buckeye

140 N. Main

Made to Fit—Buckeye Suits—Fit to Wear

Wrisley's Quality Toilet Preparations

There Are None Better at Any Price.

SAN TOY TALCUM—The best liked Talcum ever introduced "A fragrant spicy breath from the Orient" Wrisley's Trailing Arbutus Talcum 15c. Florentine Rose and Violet Talcum, 15c.

SAN TOY PERFUME—A new Oriental bouquet, dainty and lasting "A fragrant spicy breath from the Orient" in bulk, per ounce, 50c. Wrisley's Vicereine Rose, 60c. White Lily, Florentine Violet and Trailing Arbutus Perfume, per oz, 50c.

SAN TOY TOILET WATER—An exquisite Oriental bouquet, delightful for every day toilet use Per 4 ounce bottle, 50c. Florentine Rose and Lilac Toilet Waters, 4 ounce bottle, 50c.

THE NEWSON-HAWISHER COMPANY

OLIVILO

OLIVILO SOAP (Pronounced Olive - eye - lo). Make your complexion as smooth and soft as a baby's by using OLIVILO, the Queen of all toilet soaps. It couldn't be better if it cost $1 per cake Large cake 10c.

Florentine Liquid Shampoo 25c Florentine Jasmine Cream 25c; Florentine Complexion Powder 50c.

NOTICE TO NATURAL GAS CONSUMERS.

ALL NATURAL GAS CONSUMERS LIVING IN THE FLOODED DISTRICT SHOULD MAKE CAREFUL INVESTIGATION OF THEIR PIPES, METERS AND METER CONNECTIONS TO ASCERTAIN WHETHER THEY ARE LEAKING OR BROKEN OFF; TO AVOID DANGER OF ASPHYXIATION OR EXPLOSION. NOTIFY THE COMPANY WHEN THE WATER IS REMOVED FROM YOUR BASEMENTS SO THAT AN INSPECTION CAN BE MADE BY OUR INSPECTORS.

THE LIMA NATURAL GAS CO.
BOTH PHONES NO. 66.

apr 3 2t

MAURICE COSTELLO—EMPIRE TODAY.

APRIL MEETING OF THE DIRECTORS

Of Lima Progressive Association Will Be Held in Old City Building Tonight.

The regular monthly meeting of the directors of the Lima Progressive Association will be held this evening in the offices of the Association, in the old city building, at 7.30 o'clock. Discussion of the relief work done by the Association and contemplated will likely prove the main business transacted.

Other plans contemplated by the Association within the near future will not be considered until after the return of President F L. Maire, who is wintering in Florida.

NEWSPAPER ARCHIVE®

THE TIMES-DEMOCRAT.
PUBLISHED BY
THE TIMES-DEMOCRAT
PUBLISHING COMPANY.

O. B. SELFRIDGE, President.

Publication Office, No. 129 West High Street, Lima, Ohio.

Both Telephones No. 84.

The Allen County Democrat, Founded 1852.
The Democratic Times, Founded 1879.

Member of the Associated Press.
Member of Ohio Associated Dailies.

Official Paper of the City of Lima and County of Allen.

Entered at the Postoffice at Lima, Ohio, as Second Class Matter.

THE DAILY TIMES-DEMOCRAT is issued every evening except Sunday, and will be delivered by carrier at any address in the city at the rate of 10 cents per week.

Any subscriber ordering the address of the paper changed must always give the former as well as present address.

TERMS OF SUBSCRIPTION:
Daily edition, one year $5.00
Daily edition, six months $2.50
Daily edition, three months ..$1.25
Daily edition, one week ..... .10

Times-Democrat subscribers will greatly facilitate good delivery service by making all complaints to the business office, not to carriers. Both telephones No. 84.

THE WEATHER.

Columbus, O., April 4.—Forecast: Cloudy and colder with probable rain in north portion tonight. Saturday cloudy and colder.

NEEDED LEGISLATION.

It has been suggested that congress at its special session, which convenes in Washington next Monday, devote some of its time in the early part of the session to the amendment of the Erdman act—designed to adjust differences between employers and employes and to avert strikes and tie-ups with all their disastrous consequences.

Strikes, tie-ups and lockouts are to be deplored under any circumstances. They bring monetary loss to all concerned, and suffering to the families of many persons who are not responsible for the condition.

In the interest of the public—for the benefit of both employer and workmen, the Erdman act was adopted, but when put to the test seemed inefficient and fell short of accomplishing that for which it was originally intended. The defects of the Erdman act are enumerated, such as the inadequacy of three as the number of arbitrators, the shortness of 30 days as the time for the investigation, the unfitness for this purpose of statistics now available, the restriction of scope to those railway employes engaged in train service, and certain features as to mediators.

"The burden of mediation," it is remarked, "already heavy, will increase as time goes on, especially if the act is extended to include all classes of railway employes. The machinery of mediation should therefore be made adequate to the enlarging demands upon it.

"Only a few federal officers are ex-officio eligible as mediators. The mediator has the function of appointing neutral arbitrators. There would always be the temptation, in one quarter or another, when a vacancy arose the occupant of which is eligible as mediator, to urge candidates primarily because of their supposed predisposition in labor disputes. Nor is there any assurance that future incumbents, however competent in the offices designed in the statute, will by temperament and training be qualified for the extremely difficult work of mediation. Eligibility to appointment as a mediator having the function of appointing neutral arbitrators should be made to depend as completely as possible upon personality and experience for the specific function of mediation."

In the state of Ohio, within the past fortnight there has been an illustration of what it means to the business world to have a suspension of business brought about by a condition which put out of operation many of the railroads and manufacturing plants. The flood stopped the work of men and business. Stagnation followed. This was a condition which man could not control. But the result is practically the same as though the railroad and manufacturing plants had been compelled to quit operating because of a disagreement between employers and operatives which could not be adjusted and a strike had ensued.

Legislation that would provide adequate methods of arbitration which would operate for the mutual benefit of both sides concerned in a disagreement; which would procure for the workmen equitable consideration of their claims and for the employers proper recognition for their side of the case would be a consummation that would inure to the benefit of all.

The test has been applied to the Erdman act and as it has found to be weak and has failed of its purpose congress should without delay apply such remedies as will cure the defects. The demand now is that there be co-operation between all concerned in this great subject to bring about a condition that will mean industrial peace; legislation that will insure harmony between men and their employers; that will mean just and equitable recompense to the employes and an adequate return to those persons who have their money invested in industrial enterprises which provide employment for the thousands of toilers in this great country.

An arbitration board that will insure the country against the miseries that follow great industrial strikes would be a boon to the nation and save untold suffering and the loss of millions of dollars that strikes entail upon both the workmen and the employers.

PENALTY FOR DESERTION.

A movement which has the approval, it is said, of some high military authorities, if it was not inspired by them, has been started to modify the penalty for desertion from the army in times of peace. The proposition is to abolish the statutory criminality of desertion and substitute therefor a purely contractual obligation, the violation of which would be a misdemeanor, for which adequate punishment would be provided.

In discussing the scheme with the Washington correspondent of the New York Tribune, the secretary of war expressed himself strongly in approval of it. Mr. Garrison, however, is anxious to go considerably farther in the reform movement than its promoters have suggested. Instead of providing jail sentences for men guilty of desertion, he would substitute imprisonment in what he calls detention camps, where the offenders would be trained in some special line of work so that the period of detention would be completed with increased capacity for military service, which would encourage deserters to re-enter the army.—Buffalo Express.

TO GUARD AGAINST FLOODS.

The recent flood visitation in Ohio and Indiana has inspired all sorts of suggestions by which to guard against like disasters in the future. There will undoubtedly be a very careful and learned investigation on the part of the federal engineers and there is undoubtedly a disposition on the part of congress to afford at least as much protection to the people in the locality of the head waters of the Ohio and Mississippi system as in the delta section of the Mississippi river itself.

One of the most prevalent suggestions, though not yet supported by any accurate investiagtion, is the erection of storage dams to accumulate flood waters and empty them into the river course only so rapidly as the water may be carried away without overflowing the natural course. Perhaps this is possible. At any rate, there will be a strong disposition to attempt some means of guarding against such disastrous floods in the future. However, the Star does not believe it to be within the capacity of man to prepare to control such a flood of water as that which visited Ohio last week. Nothing that man can do is equivalent to meet such a deluge of water. It was not only an extraordinary downpour, it was a deluge from the skies, exceeding all known records.

The people of the Scioto and Miami and Muskingum valleys will very gladly welcome a thorough investigation by federal engineers, and rejoice in any undertaking which the federal government may approve, to make the future more secure. Anything that is undertaken will cost millions of dollars. This will not matter, if the work undertaken proves effective, because the waste wrought by destructive floods runs into scores and hundreds of millions. Because of the enormous cost and the extraordinary importance of the work, it is to be hoped that there will be a very thorough investigation before any definite course is decided upon.—Marion Star.

THE PARAGRAPHER.

Should Substitute.

If it were true that music makes hair grow on bald heads the barber shops would keep phonographs instead of tonics...Toledo Blade.

May Come Next.

This nation has not been embarrassed thus far by a request that it recognize the reign of Emmeline Pankhurst in England.—Chicago Record Herald.

A Real Cleaner.

Uncle Sam is the modern Hercules. After the Augean Stables at Manila, Havana, Molokai and the Canal Zone, he will tackle Guayaquil. More power to his elbow!—Brooklyn Eagle.

Getting at the Truth.

When they get through with the physical valuation business we'll probably know some things about the railroads that we hardly suspected before.—Indianapolis News.

The Real Test.

President Wilson may pose as a "progressive," but when, pray, did he ever say anything disrespectful of the Supreme Court? Verily, a rank imposter.—Kansas City Journal.

More Dollars Than Sense.

A coal baron of Pennsylvania is said to have made $1,000,000 in one day. Fact that he is looking for a third wife suggests that he has more dollars than sense.—Florida Times-Union.

Woman's Rights Growing.

A Rhode Island woman who killed her husband has been sentenced to prison for three months. Next thing we know some reckless judge will be making it a year.—Cleveland Leader.

A palm tree on temple street, Los Angeles, over 100 years old, has been cut down to make way for a business structure.

DR. WEADOCK
has moved his office to Suite 10 and 11, Metropolitan Block. 0-6t

Rescued by Boat From Columbus Flood.

Photo copyright, 1913, by American Press Association.

Thousands of persons caught in their homes by the rising waters were taken to places of safety in boats manned by volunteers. In many instances the sufferers were so chilled by exposure that they had to be carried on stretchers.

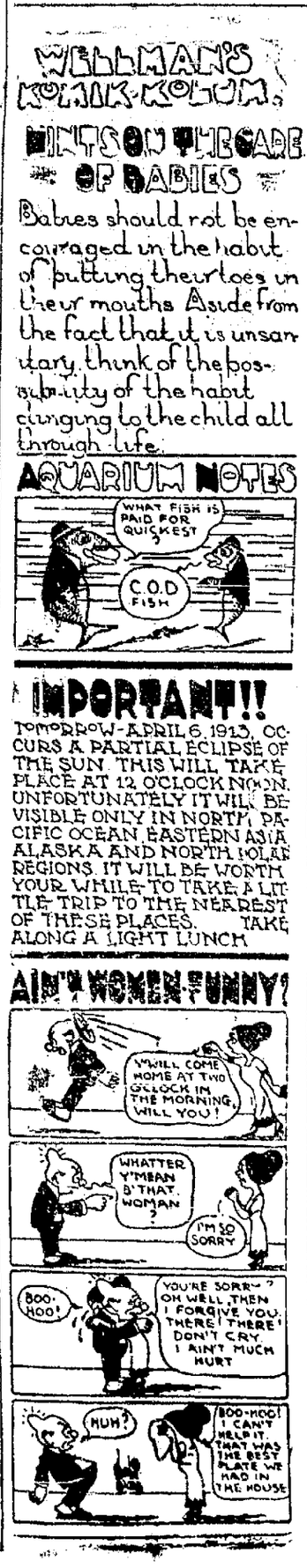

Crackers You All Relish

Not simply because you think they are good for you, but because you can taste their purity and their wholesomeness. You know they are good for you.

Perfection Wafers Clean Healthful

They have a flavor you will enjoy thoroughly, and an abundance of nutrition.

At Your Own Grocer's

EXACT SIZE

PERFECTION BISCUIT COMPANY
FORT WAYNE, INDIANA

INCREASED PRICES OF IRON.

The rise in prices of iron and steel products in 1912 has become a matter of history, but a discussion of the causes of the present maintenance of the position is fitting. The conservatism of the advance, both as to its slowness and the relatively low level to which advances were carried is one thing which helps greatly. Another, perhaps more important, is that both our export trade and the consuming power of the domestic market have grown greatly, whereas production has grown little. Iron and steel exports in 1909 were only 1,243,567 tons, and in 1910 only 1,540,895 tons, whereas in 1912 they were 2,948,466 tons. Production of pig iron at the top point in the 1909-10 movement was at the rate of 31,600,000 tons annually, whereas in the past few weeks it has been at the rate of 34,000,000 tons an increase of only 2,400,000 tons, when exports have grown two-thirds as much as that, and the domestic demand has had three years in which to grow. Nothing can be plainer than that three years' growth in demand, with very little growth in capacity, should put the industry in very strong position, and the strength of the market at this time, in the face of unfavorable reports from other lines of activity, is thus readily explained. The steel industry is reaping a harvest from its conservative course as to increasing capacity in the past few years, and as to advancing prices in 1912, when it had the power to push prices up much farther than it did.

CRIDERSVILLE CONTRIBUTES.

Mr. T. M. Dotson, of Cridersville, was in Lima Thursday afternoon and reported that the people of Cridersville and vicinity have made up a car of provisions, clothing and bedding for the relief of the Ohio flood sufferers which will be sent to southern points at once.

Children Cry
FOR FLETCHER'S
CASTORIA

ANNOUNCEMENT
Watch for the Opening of
"The STYLE CENTER"
On or About April 15th
Ladies', Misses and Children's Ready-to-Wear Garments at Prices of Manufacturer's Cost
406 North Main Street
Next to Maus Piano House

LET US TAILOR YOU

A Suit or Top Coat to Your Measure As You Want It, for $15

"Hamilton" Made to Measure Garments Give Lasting Satisfaction

GLAD to have you call and inspect the wonderful values we offer. See the new spring fabrics—every one all-wool and a new design. Select the fabric you like best and we'll tailor a suit to your measure as you want it. We are showing some excellent values in spring suitings to measure at

$15

See Our High-Class Fabrics at $18 and $20

HAMILTON WOOLEN CO.
Mill To Man Tailors
P. E. MEREDITH, Manager.
403 N. Main St. Cor. Main and Wayne

Butterine
(is the Commercial Name)
Oleomargarine
(is the Technical Name)
This is the Carton

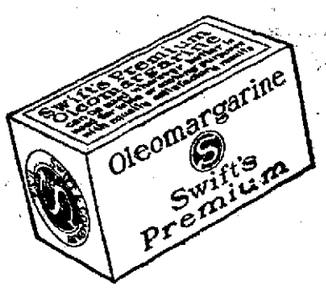

in which you buy this wholesome Economical Food Product

Made by Swift & Company, U. S. A.

LIMA CIVIC LEAGUE.

The regular monthly meeting will be held at the public library promptly at seven o'clock, Friday evening, April 4th.

MRS. F. C. BECKER, Sec'y.

The Ladies' Aid of the German Reformed church will have a baked goods and ladies' fancy work sale at Rowland's furniture store, Saturday.

GEORGIANA:
I don't like your cook book—it doesn't recommend Gold Medal Flour. DOROTHY.

NEWSPAPERARCHIVE®

Carter & Carroll

Special Saturday Announcement

Commencing this Saturday and continuing during the Spring Season, we will feature Saturdays as Special Value Giving Day. Read the printed underpricings for this Saturday on

Women's Wearing Apparel, Children's Coats, Dress Goods, Silks, Gloves, Embroideries, Notions, Hosiery Underwear, Linens, Wash Goods, Etc.

Unprecedented Values in Women's Coats and Suits

EXTRAORDINARY COAT VALUE AT $14.95

Golden Brown, Tan and Copenhagen Blue Matelasse Eponge Coat, with draped back and cutaway front, large frog fastener, Bulgarian trimmed collar and cuffs and full lined, looks to be worth $25.00.

SATURDAY SALE PRICE, $14.95

YOU SHOULD SEE THIS $14.95 SUIT.

Navy French Serge Tailored Suit, jacket with fancy back, collar trimmed with Bulgarian silk, skirt made up very smart with side draped effect, a reasonable price, $22.50.

SATURDAY SALE PRICE, $14.95

A SPECIAL VALUE FOR THE CHILDREN.

Children's 2 years old to 10 years old Coats and Jackets, worth $5.00 and $7.50, made of checks, pongee, stripe serge and broadcloth. A splendid opportunity to buy children's coats.

SATURDAY SPECIAL PRICE, $2.98

SATURDAY OFFERING OF WOMEN'S WAISTS.

Women's Beautiful Waists, of voiles, linen crepes and lingerie cloth, made low and high neck, embroidery and lace trimmed, values up to $3.50.

SATURDAY SPECIAL PRICE, $2.49

Saturday Values at the Glove and Embroidery Counter

A GOOD GLOVE AT A LOW PRICE.

One-Clasp Street, light weight Cape Kid, tan, white and black Women's Gloves, worth $1.50.

SATURDAY SPECIAL PRICE, $1.00

LIBERAL CONCESSIONS ON EMBROIDERY.

45 inch wide Voile Embroidery, blind and Venice effects, this real $3.00 quality.

SATURDAY SPECIAL PRICE, $1.98

We Direct Your Special Attention to Silk and Dress Goods Values

EXPENSIVE LOOKING SILKS AT LOW PRICES.

Cheney's 85c Rain Proof Silk Foulard, all new this spring's patterns, cut in price for this one day only.

SATURDAY SPECIAL PRICE, 58c

SUBSTANTIAL MARGIN OF ECONOMY IN DRESS GOODS.

Beautiful quality Silk Warp 36 inch wide Ratine in white, sky, pink, navy, tan and golden brown. N. B.—This one day only.

SATURDAY SALE PRICE, 69c.

Underwear and Hosiery within the Reach of a Moderate Expenditure

SATURDAY'S OPPORTUNITY ON UNDERWEAR.

Women's 50c Union Suits, extra fine quality bleached cotton, low or high neck, cuff or wide knee, sizes 4's to 9's.

SATURDAY'S SALE PRICE, 39c

DON'T OVERLOOK OUR SATURDAY HOSIERY SALE.

For this Saturday only we place on sale 15 dozen Black Silk Hose for women, greatest $1.00 value made.

SATURDAY'S SALE PRICE, 79c

Liberal Values In Basement, Linens and Wash Goods

A LINEN VALUE WITHOUT ANY SACRIFICE OF QUALITY.

72 inch wide $1 00 value fine Bleached Table Damask in new spring patterns, purest linen, with napkins to match.

SATURDAY'S SALE PRICE, 79c

ADVANCE WASH GOODS PROPOSITIONS FOR SATURDAY.

Fashion's newest Wash Dress Goods for this Spring in costume crepes, ivory crepes, plisse imprime, etc., 25c quality.

SATURDAY'S SPECIAL SALE PRICE, 19c

50c Hair Ribbon, Saturday, 39c | One pound can Talc Powder, Saturday, 10c | $1.25 Leather Bags, Saturday, 89c | 50c Collars and Jabots, Saturday, 39c | 15c Playing Cards Saturday, 9c | 39c Bar Pins, Saturday, 19c | 10c Finishing Braid, Saturday, 5c | 5c Hair Nets, Saturday, 2c

15c Box Toilet Soap, Saturday, 9c | 25c Hair Barretts Saturday, 19c | **Carter & Carroll** | 5c Ocean Buttons, Saturday, 3c | 10c Hooks and Eyes Saturday, 5c

OFFICERS OF ELKS' LODGE

Recently Elected, Placed in Charge, in Meeting Last Evening.

JAMES E. SULLIVAN NOW EXALTED RULER

Another Successful Year Under New Regime Predicted.

Captains J. C. Pence and John A. Harley, surgeon and quartermaster respectively of the Second Regiment, O. N. G., returned to their homes in Lima last evening after spending a week or more amid the flood scenes at Dayton Captain Harley will return to Dayton today, while Captain Pence has a furlough of two days, which expires tomorrow afternoon.

Pence came home to see his family, with whom he had not been able to communicate with since he left Lima one week ago Wednesday Captain Harley was sent back to secure additional supplies for Company C.

Both Pence and Harley stated last evening that the scenes in and around Dayton beggar description; although conditions have improved considerably since the Ohio National Guards assumed control of the situation According to their statements, press reports of the flood of Dayton were not exaggerated in the slightest, and each day adds new horrors to the situation

Captain Pence is firm in the declaration that the loss of life in Dayton will aggregate 1000 souls, and go beyond that figure. From his observation there, he is of the opinion that hundreds of bodies were swept down the swollen stream that will never be recovered His estimate is considerably higher than any made since the waters started to recede, but he is convinced that it will be nearer the true figure.

Thousands of animals were drowned in and around Dayton, and when he left Dayton yesterday, the dead bodies of 1000 horses had been recovered.

Captain Pence stated that the Lima boys on duty in the stricken city are all well, except that many of them have sore feet from the long march. They are comfortably situated in the Franklin Parochial school, and there is plenty of provisions The company is encamped within three blocks of the railroad station, near the Roman Catholic Emmanuel church, and the cook tent and dining hall are located in the second story of the priest's barn.

Dayton is still under martial law, according to Dr Pence, and any one found on the streets after six o'clock in the evening is placed under arrest unless he can give a satisfactory explanation.

Captain Harley took advantage of his presence in Lima to officiate for the last time as Exalted Ruler of Lima lodge of Elks, at the regular lodge meeting last night He opened the meeting, and later gave way to his successor, James E Sullivan, who was inducted into office with inspiring ceremonies last evening.

MASONIC NOTICE.

Stated convocation of Lima Chapter, No 49, R A M, this evening Work on Mark Master degree

GEO P CONNOR, H Priest
E R FOSTER, Sec.

NOTICE W. O. W.

All members of Allen Camp, 84, are requested to meet at Dr Poling's office, Holland Block, Saturday evening, 7 30, to make arrangements to attend the funeral of Sov M O McClure

F E SMITH, C C.

"The Spicy Dutch Flavor is greatly in Favor" You'll like AMSTERDAM COOKIES. Your grocer sells them.

NOTICE.

Auction sale postponed on account of flood conditions. Date of sale, April 10, 1913. mch29 ap5-7

Money to loan on First and Second Mortgage Real Estate Security, also buy Commercial Paper KALB-THRIFT & CO, 141½ North Main St, New Phone 351. 8-3t

NOTICE TO NATURAL GAS CONSUMERS.

ALL NATURAL GAS CONSUMERS LIVING IN THE FLOODED DISTRICT SHOULD MAKE CAREFUL INVESTIGATION OF THEIR PIPES, METERS AND METER CONNECTIONS TO ASCERTAIN WHETHER THEY ARE LEAKING OR BROKEN OFF; TO AVOID DANGER OF ASPHYXIATION OR EXPLOSION. NOTIFY THE COMPANY WHEN THE WATER IS REMOVED FROM YOUR BASEMENTS SO THAT AN INSPECTION CAN BE MADE BY OUR INSPECTORS.

THE LIMA NATURAL GAS CO.
BOTH PHONES NO. 66.
apr-3-3t

SAVE YOUR DOGS

Thousands of valuable dogs are lost every year because a good veterinary cannot be secured quickly and the owner doesn't know the right thing to do. Humphreys' Veterinary Specifics are especially designed to meet such emergencies These famous remedies are sure to give satisfactory results at small cost if used in time If your storekeeper does not keep these remedies send us his name, and we will send you our 500 Page Book, free. The book contains full information as to treatment and care of Horses, Cattle, Sheep, Dogs, Hogs and Poultry Write today Humphreys' Medicine Co, 156 William St, New York City.

WELLINGTON

In Black and Tan Calf Skin

A NETTLETON EXCLUSIVE MODEL, DISTINCTLY ABOVE THE ORDINARY. When you purchase your Spring and Summer Shoes, do you attach any value to good appearance, snug fit around the top, comfort, and long wearing service? If you do, we advise

A NETTLETON
PRICE $6.00

Michael's

If You Are Not Sure

about the right road to take for the best Shoes, follow the crowd. It will lead you here. And when you get here you'll know why.

Just Plain Ordinary

is not the kind of service we offer. We promise and give better Shoes than you can get anywhere else for the same money or even more. Make us prove it. A single trial will be enough to convince.

Clapper & McKay Co.
142 S. Main St.

Buehler Bros
CUT RATE MARKET

We Have Surprises for You Today

Special Till Noon

Stewing Chickens 16 1-2c lb.
(ONE TO A CUSTOMER)

Fresh Country Eggs, doz. .....
Fresh Sliced Pork Chops, pound .....
Fresh Sliced Smoked Bacon, pound ...
(2 dozen limit—2 pound limit) **16½c**

All Day Specials

Shoulder Roast Beef	11¾
Loin Pork Roast	17½
Sirloin Steak	16
Sliced Bacon	18½
Pork Chops	17½
Regular Hams	17
Fresh Smoked Picnic Hams	12½
2 lb. Butterine	25
Fresh Country Eggs	17½
Olives, large bottle	9
10 lb. pail Lard	$1.25

Come early and avoid the rush.

31 MARKETS—10 STATES.

Offices Chicago and Cleveland. Packing House Peoria, Ill.

TRIAL MARRIAGES FOR YOUNG WOMEN LEGAL IN NEW YORK

New York, April 4—Trial marriages for young women under 18 years of age are legal in New York according to a decision of Supreme Court Justice Cohalan yesterday. If she marries with the consent of her parents and leaves her husband before she attains that age the present law in effect permits her to come into court and obtain a decree of annulment as a matter of course, he declared

"This is in all intents and purposes providing in such cases for trial marriages," he said, "but it is a condition to remedy for which lies with the legislature and not with the court"

The decision was in the case of Mrs. Iva Mundell Coster, who sued to annul her marriage with Norman B Coster The justice found that although Mrs Coster's mother had consented to her marriage as she was only 17 when she became Coster's wife, she was entitled to maintain an action for annulment.

LOOKED MORE LIKE BIG LOAD OF GRAIN THAN ROYAL HEARSE

London, April 4.—A peculiar funeral was held at Hartingfordbury, England, yesterday for the Countess of Cowper who died at Cannes on March 23. The coffin containing the body was taken to the church on a timber wagon drawn by two farm horses The white pall over the casket was made out of her wedding robe.

Money to loan on First and Second Mortgage Real Estate Security, also buy Commercial Paper. KALB-THRIFT & CO, 141½ North Main St, New Phone 351. 8-3t

NEWSPAPER ARCHIVE®

News Items of Interest About Our Neighbors In Surrounding Towns

WESTMINSTER.

The heavy rains of the past weeks have made the pikes in this part of the country almost impassable.

The trustees of Auglaize township were called to inspect the condition of the roads and river last week at this place. They ordered the pike repaired between the two south bridges and the bridges and pike north of town. They also condemned the overturned depot at the little bridge south, which had choked the water's course, and gave it to Carl Stevenson for hauling it out. Carl will move it on his lot nearby. It has stood unoccupied on the Stevenson ground ever since it was built.

Our restaurant has again changed hands. This time Beman Heffner has been the purchaser, and we hope he will conduct it on the best plan that will be conducive to all concerned. Surely a good eating place in Grant would do very well here.

The busy people are cleaning up their lawns and sowing grass seeds. The Westminsterites pride themselves in keeping their lawns in good condition.

Mrs. Will Shade called on Miss A. Ashing last Monday evening, and they spent the evening very pleasantly calling up reminiscences of past years, as teacher and pupil.

Mrs. W. B. Tabler called on Mrs. Will Shade, Wednesday.

Mrs. L. L. Weaver spent Friday afternoon with Mrs. Roy Creps.

Miss A. Ashing spent last Sunday with her sick sister, Mrs. A. E. Guyer.

The Salem M. E. society held their regular preaching services in the Christian church at this place last Sunday afternoon. Rev. McKinney preached a fine sermon to a good crowd. The Christian church society came to their rescue and kindly offered them their church to hold their services in, until they can repair their own church, from the effects of the recent storm.

Professor Weaver and family spent from Friday evening until Sunday evening with their people at Beaverdam. They report their brother-in-law, Professor Tipple and wife of Troy, at the home of Mrs. Tipple's parents, S. F. Weaver, near Beaverdam, being driven out by the flood, the water standing 47 inches in their down stairs rooms. Mrs. Tipple will remain with her parents until their house has been put in a sanitary condition.

Miss Dotson, of Lima, is spending the week with her grandmother and aunt, Mrs. Miriam Ice and daughter, Willis.

Mrs. R. F. Ballinger and Mrs. W. H. Tabler spent last Wednesday afternoon with Mrs. Edna McCoy.

Mrs. W. W. Creps feels very much elated over her health being improved so much that she cooked the Sunday dinner for the family. Mrs. Creps goes around her home in a wheeled chair.

Mrs. Lillie Shockey is able to attend church again after a long protracted illness.

The M. E. church will hold their Sunday school in the Christian church at this place after preaching in the afternoon next Sunday. All are invited to attend and help them out.

Ivan Creps has not heard from their little daughter who accompanied her grandparents, H. E. Kerr and wife on a visit two weeks ago to Highland county, Ohio.

There is quite a good many sick people around here since the flood, and the doctors are quite busy.

Mr. and Mrs. E. Gooderding and Mrs. Robert Shade spent last Saturday with Mr. Will Shade and wife.

Henry Will Boyd has started out on his work, paper hanging. He says he has 50 odd rooms to paper already.

Daniel J. Davis, of Warsaw, Ind., has come back to Westminster to spend the summer.

The little twin girls of Carl Stevenson and wife are growing nicely.

Mr. Charles Biterman, who has been very sick is now able to walk up town.

SCOTT'S CROSSING.

Quite a large number from here attended the entertainment at Camel Back school house Wednesday evening.

The section men on the Pennsy and Ohio Electric are the busiest men ever just now, repairing the track after the high waters of last week.

The levees at the different bridges have been put in shape so they are passable.

W. S. Scott has his new barn under roof and had it not been for the inclement weather of the past week he would have had it entirely finished.

Mrs. Sutherland of Lima was a guest of her sister, Mrs. Ralph Peltier, Sunday.

Mr. and Mrs. Wm. Kautz of Lima were Sunday guests of Mrs. Kautz's father, Mr. E. D. Peltier.

Joe Baxter and family of Lima were Sunday guests of Truman Baxter and family.

W. R. Patton was so unfortunate as to lose quite a bit of corn by the high water, and 60 bushels or more of potatoes.

Over Half-Century.

Humphreys' Specifics have been used by the people with satisfaction for more than 50 years. Medical Book sent free.

		Price
1	Fevers, Congestion, Inflammations	25
2	Worms, Worm Fever, Worm Colic	25
3	Colic, Griping, Colic of Teething	25
4	Diarrhea of Children or Adults	25
5	Dysentery, Griping, Bilious Colic	25
6	Cholera Morbus, Vomiting	25
7	Coughs, Colds, Bronchitis	25
8	Neuralgia, Toothache, Faceache	25
9	Headaches, Sick Headache, Vertigo	25
10	Dyspepsia, Indigestion, Weak Stomach	25
11	Suppressed or Painful Periods	25
12	Whites, Too Profuse Periods	25
13	Croup, Laryngitis, Hoarseness	25
14	Salt Rheum, Eruptions, Eczema	25
15	Rheumatism, Chronic or Acute	25
16	Malaria, Chills and Fever	25
17	Piles, Blind or Bleeding	25
18	Ophthalmy, Inflammation of the Eyes	25
19	Catarrh, Influenza, Cold in Head	25
20	Whooping Cough, Violent Coughs	25
21	Asthma, Oppressed Breathing	25
22	Kidney Disease	25
23	Dropsy, Scanty Urine, Gravel	25
24	Sores, Ulcers, Abscess, Tumors	25
25	Chronic Diseases, Special Mixture	25
26	Sudden Severe Colds, Grippe	25
27	Hay Fever, Catarrh, Summer Colds	25
28	Whooping Cough, Severe Cases	25

Humphreys' Homeopathic Manual of all the above and other Specifics, at Druggists or sent free. Price of Specifics, 25c each, except No. 28, $2.00 for 50c. Sold by Druggists, or sent on receipt of price.

HUMPHREYS' MEDICINE CO., 156 William St., New York.

Mr. and Mrs. Earl Scott and children were Sunday guests of Mr. Scott's parents, W. C. Scott and wife of Delphos.

Omer Fosnaught was here Wednesday.

Will Smith and Robert Jameson of Needmore were here Tuesday evening, calling on friends.

Little Ilo Glespie who was burned so badly a few weeks ago is slowly improving.

The boys of St. Paul's Lutheran church of Lima have a cottage here on the bank of the river, which they call the "Wayside Inn," was built last summer by the Rev. Richards and the boys, with very little other assistance. They were certainly fortunate in selecting their plat of ground to build on. It stands very near the river, yet the recent high water did not affect it in any way.

GEORGETOWN.

Mr. Harry Heffner spent Wednesday evening with his parents, Mr. and Mrs. Mrs. Allen Heffner and family.

Mrs. Walter Swaney and son, Russel, of Huntington, Ind., spent last week with her sister, Mrs. Ralph Osman.

The scholars and young friends of Mr. George G. Heffner had a surprise on their teacher, Tuesday evening. Those present were. Misses Ines Brentlinger, Iva Mowery, Retta B. Heffner, Edith Thayer, Retha Conkle and Laura Heffner and Messrs. Orlie Heffner, Edgar Heffner, Bert Heffner, John Heffner, Edgar Pickering, Clay Warner, Iven Brentlinger, Ralph Snider, Gale Boyer and Mr. and Mrs. George Heffner. The evening was spent in music, taffy and popcorn. All left at a late hour reporting a good time.

Mr. and Mrs. D. M. Thayer, Miss Edith Thayer and Otto Long spent Sunday with Mr. and Mrs. Alva Wilkins.

Miss Laura Heffner spent Sunday with Miss Retta B. Heffner.

Mr. and Mrs. Harvey Heffner spent Sunday with Mr. and Mrs. Jesse Heffner.

Miss Retta B. Heffner and Mr. Harvey Heffner spent Tuesday evening with their aunt and uncle, Mr. and Mrs. Daniel Heffner and family.

Mr. Bert and Orlie Heffner's term at high school is out at the O. N. U. at Ada.

Mr. James Bailey moved to Lima Monday. Mr. Bethe bought his farm. The Bethlehem Sunday school was sorry because he took so much interest in the school.

Mr. Clifford Ryan moved in G. R. Fetter's little property and Mr. Isaac Plaugher moved in the house of J. E. Fetter vacated by Mr. and Mrs. Ryan.

NOTICE TO NATURAL GAS CONSUMERS.

ALL NATURAL GAS CONSUMERS LIVING IN THE FLOODED DISTRICT SHOULD MAKE CAREFUL INVESTIGATION OF THEIR PIPES, METERS AND METER CONNECTIONS TO ASCERTAIN WHETHER THEY ARE LEAKING OR BROKEN OFF; TO AVOID DANGER OF ASPHYXIATION OR EXPLOSION. NOTIFY THE COMPANY WHEN THE WATER IS REMOVED FROM YOUR BASEMENTS SO THAT AN INSPECTION CAN BE MADE BY OUR INSPECTORS.

THE LIMA NATURAL GAS CO.
BOTH PHONES NO. 66.
apr-3-3t

Children Cry
FOR FLETCHER'S
CASTORIA

Money to loan on First and Second Mortgage Real Estate Security; also buy Commercial Paper. KALB-THRIFT & CO., 141½ North Main St., New Phone 351. 8-3t

LYRIC THEATRE.

If you enjoy a good play, with plenty of good fun, one that will keep you in laughing mood throughout the play, yet possessing an interesting story that holds your rapt attention, don't miss "Dolores" at the Lyric theatre the last half of this week as both essentials for a good play are included on the menu that the Barrett Players are serving their patrons and with all the trimmings that go to make an enjoyable performance. "Dolores" attracted good audiences at both the matinee and night performances and all seemed highly pleased. One item of interest was the first appearance of Cleveland Bronner, who succeeds Mr. Danforth in the leading male roles and who gave a very fine performance in the part of Captain Nelson Rathbone, while Miss May, as Dolores, gave her usual artistic work in this part, and to Mr. Morris fell the comedy role, that of a spoiled son, in which he kept every one in laughing mood, while the other members lent their usual able support. "Dolores" will be the offering tonight and Saturday night, with a special ten cent matinee Saturday afternoon at 2:30 o'clock.

Don't be surprised if you have an attack of rheumatism this spring. Just rub the affected parts freely with Chamberlain's Linament and it will soon disappear. Sold by all druggists.

DAUGHTER OF T. ROOSEVELT

Married This Morning to Dr. Richard Darby of New York.

QUIET WEDDING IN EPISCOPAL CHURCH

Three Preachers Combined to Tie the Knot So It Would Hold.

Oyster Bay, N. Y., April 4.—Simplicity marked the ceremony this morning, which made Miss Ethel Roosevelt, daughter of Colonel and Mrs. Theodore Roosevelt, the wife of Dr. Richard Derby, of New York. The wedding was one of the most simple of the season. The ceremony took place in Christ Episcopal church in Oyster Bay. Three clergymen officiated, among them the rector of the church, the Rev. Talmadge. Only relatives and friends were invited to attend the ceremony and the breakfast afterward at Colonel Roosevelt's home at Sagamore Hill.

Miss Roosevelt had five attendants, Miss H. Coster, daughter of Mrs. Charles H. Coster, Miss Josephine Osborne, daughter of Professor Henry F. Osborne, Miss Margaret Tucker, daughter of Samuel Tucker, Miss Derby, a relative of the bridegroom and Miss Cornelia Langdon, a daughter of Henry H. Langdon.

Roger A. Derby was his brother's best man. The ushers were Archibald B. Roosevelt, a brother of the bride, James L. Derby, the bridegroom's brother; Edmund P. Rogers, John C. Waterbury, Dr. Henry James and Nelson F. Bosserel, of Boston.

The wedding cake had been prepared. The top layer was five inches less in diameter than the lower one. Lillies of the valley made of crested sugar decorated the five-inch space and at the top was a bride's bouquet.

Dr. Derby and his bride will sail for Europe, April 6.

We are the Ladies' tailors of Lima and guarantee all of our work to be satisfactory in every respect. A. Masnyak & Co., room 213 Cincinnati block.

FRESH CAUGHT FISH AND OYSTERS AT IDEAL MEAT MARKET.

SAYS UNDERTAKER OFFERED MONEY FOR DEAD BODIES

Columbus, O., April 4.—O. H. Osman Undertaking Company on the west side was arrested Thursday charged with grand larceny. Clyde B. McCullough, a national guardsman made a statement to Chief of Police Carter in which he virtually accused the undertaker of having offered him and another guardsman $25 each if they would turn over to the Osman company such bodies as they might find in flood wreckage.

O. H. Osman, during the flood last week, gave out a statement to the effect that he found 200 bodies in a church and saw about 200 more lying in streets in the flooded district. This turned out to be erroneous as up to today only 84 bodies have been recovered. The police allege that more than $500 is missing from bodies that were sent to Osman's establishment.

THE LAST WORD

in Linoleum is Wild's Parquet Inlaid Linoleum. Made in beautiful hardwood patterns that last for years. Colors are the same right through to the back. A quiet and refined flooring for homes, offices, etc. Less expensive than wood and more desirable. Ask your dealer. Look for the trade mark "Wild's Linoleum" on the back. 9-6t

Quit It! ZEMO Stops Itching Instantly

And for Eczema In All Forms, Dandruff, Tetter, etc., It's a Wonder.

Buy a 25c Bottle Today and Prove It.

Al-yi! Stop that violent scratching! There is nothing known that will stop itching like ZEMO. One application stops it instantly, whether the itching is on the scalp or on any other part of the body.

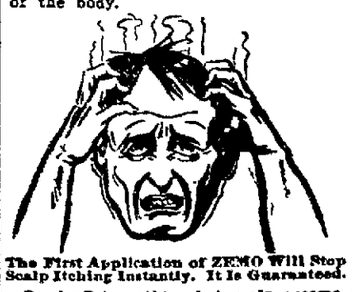

The First Application of ZEMO Will Stop Scalp Itching Instantly. It Is Guaranteed.

Dandruff is nothing but scalp eczema, and that's why ZEMO stops dandruff absolutely.

For the terrible raw, fiery eczema that drives you wild, keeps you awake nearly all night—for rash, prickly heat and all inflamed, reddened skin on babies or grown-ups, for itching piles, salt rheum, for rawness after shaving, for any and all sores, ZEMO is a revelation.

ZEMO is not a greasy ointment or paste, but a clean antiseptic solution applied to the skin. Try a bottle today—end your torture.

"ZEMO will cure any case of eczema if used according to directions." Dr. G. H. Johnson, Quannah, Texas.

Druggists everywhere sell ZEMO at 25c a scaled bottle, or sent on receipt of price by E. W. Rose Medicine Co., St. Louis, Mo.

H. F. Vortkamp, Main and North streets, Main and McKibben streets, and Butler's Drug Stores, Main and High streets, and Main and Kibby streets.

ORPHEUM THEATRE.

It required but a couple of performances for the dainty Lynn sisters to sing and dance themselves into high popularity at the Orpheum and now they are Lima favorites. "In Frisky France" is, however not only featured by the Lynn sisters, for the Empress quartette, admittedly as fine as any ever appearing here, is scoring a hit, and the work of Messrs. Kelly and Schuster, two real comedians of long experience is recognized and heartily applauded. The singing chorus contains pretty and beautifully costumed girls. Five new singing numbers have been added and the performance is for the remainder of the week.

CITY TEACHERS' EXAMINATION.

The Lima City Teachers' Examination will be held in the assembly room of the high school building on Saturday, April 5th, 1913, beginning promptly at 7:30 a. m. and closing at 6 p. m.

JOHN DAVISON
Clerk of Board of Examiners
mch21-22-25-27april-4

Successful

in all the numerous ailments caused by defective or irregular action of the organs of digestion and elimination—certain to prevent suffering and to improve the general health—

BEECHAM'S PILLS

Sold everywhere. In boxes, 10c., 25c.

LICHTENSTADER'S Grand Spring Showing of Clothes and Shoes

New York's and Rochester's best manufacturers' productions here. See our superb Spring Clothes at $9.85, $12.00, $15.00, $18.00, $20.00. See our new things in Boys' Suits, from $2.50 to $5.50. See our Footwear "swell" styles for men and women, $2.00 to $4.50.

LICHTENSTADER'S, Northwest Cor. Square
The Store That Has "Made Good" Since 1873.

Defiance College

DEFIANCE, OHIO.

A high grade institution, moderate rates, and a select student body. Organized in 1902 with 33 students and assets aggregating twenty thousand dollars. Annual enrollment for 1912-13, over 500. Assets approximately one-half million dollars.

Departments.

Collegiate, Domestic Science, Engineering, Academic, Teachers', Commercial, Art and Elocution.

Plant.

Five splendid buildings, thoroughly equipped, with all modern conveniences, newly furnished literary society halls, new laboratories, with excellent facilities; commodious and attractive Y. M. C. A. and Y. W. C. A. halls, a well arranged and carefully selected working library, beautiful campus of 28 acres, men's athletic field, women's playground, men's gymnasium, women's gymnasium with up-to-date apparatus.

Expenses.

Board, $2.00 per week; room rent from 75c to $1.00 per week, including light and heat; tuition and incidentals. Spring term $16.50, Special Normal term, $16.50, Summer term, $10.00.

Special Features for Spring, Normal and Summer Terms.

Model School, Teachers' Agriculture, Primary Methods, Normal Art, Public School Music, Reviews, Preparation for County and State Examinations, Lectures, Free Employment Bureau.

School of Education accredited under the Hawkins' Law by the State School Commissioner of Ohio.

Calendar.

Spring term opens March 25th.
Special Normal term, May 12th.
Summer term, June 16th.
For information address P. W. McReynolds, President.
m 8-14-21-22-28 apr-4

The Shawnee Nurseries

located on the Linneman Stock Farm, one mile south of Public Square, has a large stock of shade trees from one to four inches in diameter. Also fruit and ornamental trees, shrubberies, hedges and berries.

J. B. SHAFFER
Cridersville, Ohio.
Phone 37.
mar14-mo-w-fri-15t

Children Cry for Fletcher's

CASTORIA

The Kind You Have Always Bought, and which has been in use for over 30 years, has borne the signature of Chas. H. Fletcher and has been made under his personal supervision since its infancy. Allow no one to deceive you in this. All Counterfeits, Imitations and "Just-as-good" are but Experiments that trifle with and endanger the health of Infants and Children—Experience against Experiment.

What is CASTORIA

Castoria is a harmless substitute for Castor Oil, Paregoric, Drops and Soothing Syrups. It is pleasant. It contains neither Opium, Morphine nor other Narcotic substance. Its age is its guarantee. It destroys Worms and allays Feverishness. For more than thirty years it has been in constant use for the relief of Constipation, Flatulency, Wind Colic, all Teething Troubles and Diarrhœa. It regulates the Stomach and Bowels, assimilates the Food, giving healthy and natural sleep. The Children's Panacea—The Mother's Friend.

GENUINE CASTORIA ALWAYS
Bears the Signature of
Chas. H. Fletcher.

The Kind You Have Always Bought
In Use For Over 30 Years
THE CENTAUR COMPANY, NEW YORK CITY.

DAY AND NIGHT SERVICE — LIMA TAXI CO. — Automobile Livery — Lima Phone 205. Bell Phone 433. — DAY AND NIGHT SERVICE

SHIRTS and SUITS
Made to Your Measure
HOFELLER & HIATT
Hatters, Haberdashers, Tailors.
Hotel Norval.

Dry Cleaning and Dyeing
Massman's
219 W. High, cor. West. 30 Years Experience
Up-to-date and Reliable. Phones 2046

3-IN-ONE OILS ANYTHING
CLEANS, POLISHES EVERYTHING
PREVENTS RUST EVERYWHERE

3-in-One has been for 18 years the Old Reliable, long-selling home and office oil. It is light enough to oil a watch; heavy enough to oil a lawn mower. On a soft cloth it becomes an ideal furniture polisher. Makes a yard of chamois cloth the best and cheapest Dustless Dusting Cloth. And 3-in-One absolutely prevents rust or tarnish on all metal surfaces, indoors and out, in any climate. Free 3-in-One. Write today for generous free sample and the Dictionary of uses—both free to you. 3-in-One is sold everywhere in 3-oz. bottles: 10c. (2 oz.), 25c. (6 oz.), 50c. (16 oz.), ½ Pint for ½ Dollar). Also in patented Handy Oil Can, 25c. (3½ oz.).
3-IN-ONE OIL COMPANY
42 D A BROADWAY NEW YORK CITY

Money To Loan
On Teams, Tools, Live Stock, Pianos and all kinds of Mortgage Security at Legal Rates of Interest.
THE CITY LOAN & SAVINGS CO.
New Phone 2636—Corner Main and High Streets

If I Get a Chance at Your Old Shoes

in my repair shop I'll mend them so well that they'll come in handy for a change-off. It's impossible for anyone to do better repairing than I do, guaranteed to be satisfactory. My boy will call anywhere.

Good Repairing is Important. I DO IT!

A. C. Anderson,
Kalb Block 130 N. West
New Phone 2701
tu-fr-tf

Spring Term

Will commence April 7th, at which time we will make a special rate of $35.00 for the Business or Shorthand Course of four months.

In the month of March we placed fourteen graduates and had applications for fourteen more that we could not fill. We can place our students just as soon as they become competent. Ask for our new prospectus.

LIMA Business College

Why He Was Late.

"What made you so late?"

"I met Smithson."

"Well, that is no reason why you should be an hour late getting home to supper."

"I know, but I asked him how he was feeling, and he insisted on telling me about his stomach trouble."

"Did you tell him to take Chamberlain's Tablets?"

"Sure, that is what he needs." For sale by all dealers.

Lima Bargain Shoe Store
MEN

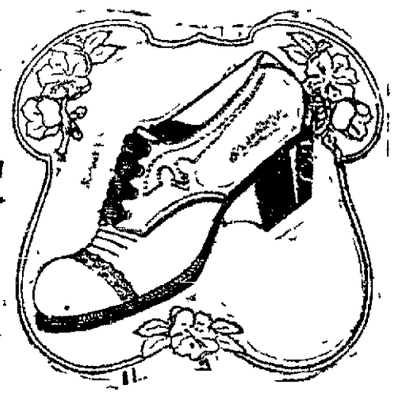

Our New "Bully" Is a Beauty

Made Up In All leathers

Button or Blucher Oxfords
Hand Sewed — $3.50 Values — Style You Want
$2.98 LIMA BARGAIN SHOE STORE $2.98

Gives elegance to a room—

WITH some of the season's latest styles in Rugs and Curtains

We have them

Hoover-Roush Company
West Side Public Square

NEWSPAPER ARCHIVE®

Order Your Spring Suit Now!

It Will be Ready for You When You Are Ready for It.

At least come in and see the new styles and coloring for spring and summer wear. Entire new stock ready for your inspection at our opening.

King Wooden Mills Co.

Extra Pants FREE--Opening Week

Here's a chance to save a $10 bill on your spring suit and secure a pair of $6 TROUSERS ABSOLUTELY F-R-E-E.

Don't Wonder How We Do It—Come and See.

GRAND OPENING

SATURDAY, APRIL 5th

We cordially invite you to attend the OPENING of our LIMA STORE, on Saturday, April 5th. Come and inspect our magnificent stock of woolens, examine our sample garments and SEE THE SORT OF TAILORING WE PRODUCE.

Suit or Topcoat Made-to-Order

We make all our own Clothes and maintain our own stores. : : Fit and Workmanship GUARANTEED : : Five-hundred Patterns to choose from.

Any Suit to Order for **$15**

Extra Pants F-R-E-E

During Our Opening Week *Extra trousers made from same material as your suit or from a wide range of striped goods especially suitable for pants.*

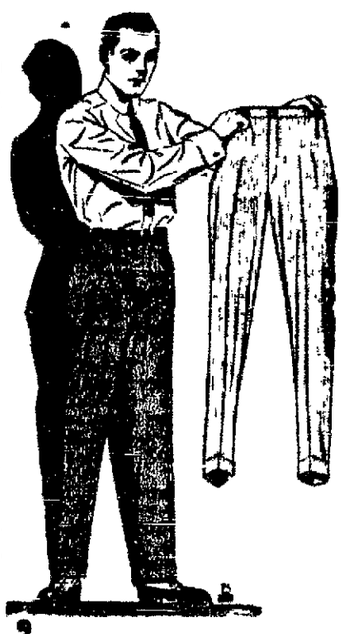

A Chat With You--Introducing Ourselves and Our Methods

We have exerted every effort to make the opening of this establishment a memorable event in the history of Lima business institutions and customers who ordinarily are hard to please, will find our facilities equal to the most exacting requirements. Notwithstanding our low selling prices we can afford to employ the highest priced help, because of our enormous business. We insist upon maintaining the highest standard of quality. No garment is permitted to leave our establishment until it has passed the critical inspection of our expert tailors. May we have the pleasure of your presence at our Opening? Come whether you need new clothes at present or not.

Here's Our Proposition

The day of the high-priced merchant tailor is over. He is passing away just as surely as the horse car has passed away with the advent of electric cars; and it is no wonder! Sensible men are tired of paying an extravagant price for a suit of clothes. The average merchant tailor did not realize he was making a mistake, so the coming of the modern tailoring establishment was inevitable

THE KING WOOLEN MILLS CO. will give the men of this vicinity a genuine surprise when their magnificent store is formally opened tomorow (Saturday, April 5th). Every visitor will be impressed with the fact, that this concern is composed of real live business men and the establishment will be found up-to-date in every particular

Don't Be a "Ready-Made" Man!

Individuality counts in clothes, just as it does in anything else Wear clothes made up in style that represents YOUR OWN desires in EVERY DETAIL of design

Wear "KING" MADE-TO-ORDER CLOTHES and be STYLISH

124 W. High St., Lima, Ohio.

A Suit of Clothes Free!

To the person who estimates nearest to the number of suits we will sell during our opening week, we will present ABSOLUTELY FREE a suit of clothes. It costs nothing to estimate; use coupon below and bring or mail it to our store before Saturday, April 12th, 9:00 p m. Contest opens April 5th Contest will be decided by two local newspaper men and winner will be announced in our window.

FREE ESTIMATE COUPON

KING WOOLEN MILLS COMPANY, 124 West High St., Lima, Ohio.

Gentlemen—I estimate you will sell ..... suits of clothes during your opening week (7 business days)

Name ..... Address .....

Here's Our Advantage

We make our own garments. We operate our own shops. We maintain our own stores. Thus we are enabled to make purchases that would be imposible to the average tailoring concern. Not only do we obtain the most favorable concessions, but our aggregate purchases are so great that we control the output of various mills And as we are just opening up this store in Lima, you can be sure that every yard of goods in this establishment is absolutely new It is needless to remark that this is an advantage appreciated by every man who admires good clothes. Our opening on Saturday will demonstrate this.

Samples of our Tailoring on Display

Come in and examine these garments and we'll show you what we mean by real TAILORING —Come in and see for yourself

COME TO OUR OPENING SATURDAY.

Near Faurot Opera House, Lima, Ohio.

King Wooden Mills Co.

TAILORS & WOOLEN MERCHANTS

SOLD ESCAPE FROM PRISON

Made by Convict Who Conceals Himself in Big Packing Case.

EMPTY BOX IN CAR TELLS THE STORY.

Suspect "Trusties" of Having Collusion With the Missing Man.

Hartford, Conn., April 4.—Curtis Dewey, serving a seven-year-term for forgery, made a sensational escape from the state prison at Wethersfield yesterday. He concealed himself in a packing case supposed to contain the product of the prison shirt factory. The box was taken to a railroad freight car when Dewey pried it open and escaped. The escape was not discovered until the van returned to prison, from the depot and an investigation disclosed the empty box in the freight car. It is suspected that Dewey was in collusion with "trusties" who carried out the boxes. It is supposed he escaped to the neighboring woods William Gardner, a burglar, sawed his way out of the prison last Sunday.

LIMA'S FIRST BORN, JOHN MILTON MARK, DIES IN FAR WEST.

The son of Lima's first settler, and the first child born in Lima is dead. John Milton Mark, who carried this distinction, died Saturday, March 29, at the residence of his daughter, Mrs J P McConnell, of Santa Rosa, California, at the age of 80 years, from the infirmities of old age.

Mark was born in the third log cabin to be constructed at the present site of Lima and it was his father that built the first house here He was born here in 1833 and lived here to see the town reach a population of 35,000 He went with the stream of gold-seekers to California in 1849, and later to Ashland, Oregon, where he lived for many years. It was there that he was buried.

He is survived by a son and a daughter, Ralph Mark, of Corvallis, Oregon, and Mrs. Irene McConnell, Santa Rosa, California; two brothers, W. A. Mark and James A. Mark, of Iowa, and one sister, Mrs. Mary Francis, who resides in southern California.

NOTICE.

Notice is hereby given that on the 26th day of April, 1913, at 10 o'clock A. M., there will be a meeting of the stockholders of the Lima Drilling Company, of Lima, Ohio, to vote upon the question of dissolutino of said corporation and a surrender of its franchises. Said meeting will be held at the office of Roby & McLaughlin, attorneys-at-law, 420 & 424 Holland Building, Lima, O.

H. M. ERNST, Pres.

mar25-4 wks

D. A. R. NOTICE.

Daughters of American Revolution will meet with Miss Eda Ballard at the B. W. C. Saturday afternoon, April 5, at 2:30.

DISEASED BRAIN LEADS TO SUICIDE IN WORST MANNER.

Lakewood, N. J., April 4.—Rather than be taken to an asylum where it had been decided she should be sent for a time as the consequence of a recent illness, Mrs George C. Hankins, wife of a prosperous farmer at Cassville, near here, burned herself to death in her home yesterday by pouring kerosene over her clothing and touching a match to the oil soaked garments. Her husband, rushing from the yard, where he had been working, dashed water over her and wrapped her in a blanket. She had been fatally burned, however, and died after gasping out an explanation of her act.

For Burns, Bruises and Sores.

The quickest and surest cure for burns, bruises, boils, sores, inflammation and all skin diseases is Bucklen's Arnica Salve. In four days it cured L. H. Hafin, of Iredell, Tex., of a sore on his ankle which pained him so he could hardly walk Should be in every house. Only 25c. Recommended by H. F. Vortkamp.

MISS JOSEPHINE HAS DECIDED TO TAKE HER MOTHER

New York, April 4.—Miss Josephine Wilson Cothran, the White House baby grand niece of President Wilson will sail for Cherbourg today. The infant will be accompanied by her mother, Mrs. P. C. Cothran and Mrs Annie Will Wilson Howe, the president's sister. They will spend the summer in France.

"FRESH CAUGHT FISH AND OYSTERS AT IDEAL MEAT MARKET.

FEDERAL EMPLOYES GATHER IN CAPITAL FOR ORGANIZATION.

Washington April 4 —Representing more than 100,000 federal employes in the civil service, delegates to a national conference of government employes are gathering today in this city They will seek to effect a permanent organization to work for legislation by congress for the retirement on pensions or superannuated men and women who have labored in the service of the country.

The meeting today, it is expected, will be content with canvassing the general situation Missionary work will be done among such members of congress as are here and tomorrow the national association will be formed, a constitution and by-laws adopted and officers elected.

The promoters of the organization, it is essential to have a retirement plan put into effect by the government if the civil service is to maintain its efficiency.

SECRETARY McADOO SETS GOOD EXAMPLE FOR SUBORDINATES.

Washington April 4.—With a view to increasing government revenues in spite of tariff revision, Secretary McAdoo has begun a campaign of economy "at home" in the treasury department He has put his foot down upon expensive traveling of officials at government expense In an order directed to all employes of the treasury he makes plain that under no circumstances will he waive the regulations limiting traveling and subsistence expenses

The secretary of the treasury down to the humblest messenger must be content to live on a daily allowance of $6 50 a day for room, board and tips in New York and Chicago, and $5 in other cities.

A Real "Family" Bread.

Eatmor with its distinctive, appetizing flavor, appeals alike to children and grown folks. Eatmor is made after an exclusive recipe of our own, from the very best materials.

EATMOR

The Different Bread.

The most particular could demand no more. Tell your grocer to send out a loaf t-o-d-a-y!

The Stolzenbach Baking Co.

THIS GRAFT MAKES SLOT MACHINE GAME LOOK RESPECTABLE.

Philadelphia Pa, April 4.—A remarkable method of obtaining money was charged yesterday against William Whiteford of this city before Magistrate Eisenbraun in the central police station

Whiteford according to the charge has been walking the streets for weeks looking for crepe hanging on front doors. It was alleged he entered the house of mourning, posing as a newspaper reporter and offered to print a picture of the deceased and a lengthy obituary for a dollar. He was arrested by a special policeman, in his home. In a trunk were a number of photographs

Whiteford was held under $600 bail pending a further hearing.

ATTENTION, COMRADES.

There will be a regular meeting of Mart Armstrong Post, on Saturday, April 5th, at 1:30 p. m. We wish a good turn out.

CALVIN OSBORN, Commander.

If you appreciate a really good cracker, insist on FEXODA BISCUITS. Your grocer has them.

NewspaperARCHIVE® NewspaperARCHIVE®

TO OBSERVE ARBOR DAY

Bird Lovers' League Makes Appeal to Public at Large

TO PLANT TREES AT LEAST ANNUALLY

Society Has Two Purposes, Both Lofty and Highly Worthy.

The conservation department of the federation urges the observance of Arbor Day by all club women. Let us aid the city's appeal for a "Clean-up" day, likewise, join the schools in the proper use of this day, that of tree planting.

Let Arbor Day be a time for both sentiment and planting; if either must be omitted for the day, let the sentiment go and plant the tree, at least the shrub, and vine, wherever barren or unattractive spots may be found.

A tree or shrub planted by the hand of a willing boy or an interested club woman would make an Arbor Day long to be remembered.

Dr. Henry Van Dyke says, "Do not rob or mar a tree unless you really need what it has to give you. Let it stand and grow in virgin majesty ungirdled, and unscarred, while the trunk becomes the firm pillar of the forest temple, and the branches spread abroad a refuge of bright, green leaves for the birds of the air."

Love of nature in any form is an acquisition well worth striving for. Besides adding greatly to one's interest in a walk, it is a resource which would do a great deal toward banishing that empty phrase, "I wish I had something to do."

Unfortunately the power of observation is lacking in most of us, who have not been trained to it—we look without seeing

Mr. Burroughs says, "Some people seem born with eyes in their heads, and others with buttons or painted marbles, and no amount of science can make the one equal to the other in the art of seeing things."

But even those, who by ill fortune, have not keen eyes can by practice cultivate the art of seeing.

Now that the public schools are taking up so thoroughly nature studies, we have good reason to hope that people generally will learn more about the birds The mission of the Audubon society of which the Bird Lovers' league is a branch is to disseminate knowledge of birds and of their relations to man. Not only does it try to make the birds appreciated because of their economic value to agriculture, but it endeavors to cultivate a sensibility to the beauty of living birds and to the attraction they confer upon the objects of nature.

The society has two purposes, to promote legislation to prevent the wanton destruction of the birds, and to educate both young and old to an appreciation of the esthetic side of bird study and when gladsome spring is here, it is hoped that there will be many parties of Bird Lovers seen starting out on delightful excursions, armed with cameras, guide books and glasses, and that the many bird houses established by our citizens as well as by our pupils of the public schools, will result in a steadily increasing return of birds in Lima.

New List of Members.

Donald Emerick.
Stanley Blank.
Morris Hughes.
Helen Hughes
Mrs. Kent Hughes.
Mrs. Luah Butler.
Miss Nerva Barry.
Miss Rose Dunathon.
Miss Kate Carter.
Robert Higgy
George Thedieck.
Arden Schlagle.
Dale Stough.
William Kirk
Miss Wessie Baker

Those interested may sign and with 10 cents, mail to Mrs E M Gooding, 926 west Market street

Pledge for the Bird Lovers' League.

I hereby promise not to kill or hurt the birds; to do all I can to protect them from harm, and to have at my home at least one bird-box ready for their return.

Signed .....

Go to Newson-Hawisher Co for your Cherry, Pear and Peach trees, at prices much else than you have been paying for them

NEW TALES THAT ARE TOLD

Jim Mann's Memory.

Jim Mann of Illinois, the Republican leader in the house, has the slyest and sharpest tongue of any man in congress. Also, he has a very long memory.

During the recent session the house was considering a resolution providing money to meet the expenses of the inauguration, and Mr. Mann arose to inquire if it contained anything about the regulation of hack rates

"I suggest," said Representative Fitzgerald of Brooklyn, "that the gentleman from Illinois walk"

Mr Mann turned a casual glance in the direction of the Brooklyn congressman and remarked:

"I remember an occasion on which the gentleman from New York did not find it convenient to walk."

Mr. Fitzgerald promptly sat down, but nobody smiled. Only he and Mann were aware of what the Illinois representative had in his mind It was this.

"THAT'S WHAT THEY ALL SAY!" SAID THE BIG POLICEMAN

Eight years ago, when Theodore Roosevelt was inaugurated Mr. Fitzgerald, in company with Jacob Ruppert, who was then a congressman from New York, attempted to cross the line of the parade in front of the Willard hotel A large and earnest Washington policeman promptly grabbed the pair and informed them they could not cross

"But we are both members of congress," declared Mr Fitzgerald, a trifle importantly

"That's what they all say!" said the big policeman, wearily, as he unceremoniously shoved Fitzgerald and Ruppert back into the crowd

Birds Veracious Feeders.

As instances of the amount of food some birds consume, the Rev C T. Phillips, vicar of Ivegill, a well-known Cumberland naturalist, the other day found in the crop of a wood-pigeon he shot 140 beech nuts, whilst another wood-pigeon had devoured more finely-chopped trunip leaves than he could hold in the palm of his hand.

Brevity in Correspondence.

For brevity nothing can beat the correspondence between Victor Hugo and his publisher on the issue of "Les Miserables" Very busy but anxious to know how the book was selling, Hugo sent the publisher a card marked simply "?." The reply came back "!."

Barred Hot Water.

"She threatened to throw hot water in my face," said a school attendance officer, referring to a woman who had been summoned in respect of the truancy of her child. "You must not throw hot water," the stipendiary told the defendant "You can heap coals of fire on his head, if you like."

IN THE REALM OF FASHION

Draped Afternoon Gown.

This prettily draped afternoon frock is made on a foundation of watermelon pink brocade, with the bib and drapery of watermelon pink charmeuse. The tiny turnover collar is of

GOWN OF BROCADE AND CHARMEUSE.

hand embroidered ratine A very narrow belt of black satin is finished with a small bow of the same

A larger bow of black satin catches the front drapery up on the back panel

The hat is of black satin with mole colored ostrich feathers.

LENGTHENING OF THE WAIST LINE.

This Is a Style Feature Which Paris Has Adopted.

One absolutely new style in the market today is the arrangement of girdles, sashes, belts or shaped bands well below the normal waist line, says the Dry Goods Economist. This is a Paris idea, which bids fair to obtain general adoption

At first the idea was used only on blouse dresses Now it appears on smart afternoon frocks and evening gowns In fact, the influence of this idea is evident even in the conservative street dresses showing the semi-fitted waists and draped skirts

The girdle which finishes the waist line on these models extends about two inches above and several inches below the waist. The line is almost far enough down on the hips to be classified as a skirt yoke

Evening gowns have soft sashes of tulle, crape or ribbon loosely arranged several inches below the normal waist line in a crushed girdle effect, ending at the point of junction at the left hip Long ends fall nearly to the skirt edge

Mention was recently made of the Balkan blouse and court dresses showing the curveless waist and hip girdles and belts With the ushering in of the spring season many of these styles will be seen

The newest Balkan blouses are made of linen, voile, ratine and novelty cottons. Some are made with a peplum and a crushed girdle. Others show the blouse ending in a four inch band. This is cut on the bias, to allow of its fitting more smoothly about the hips The coat dresses are slightly curved at the waist line with straight or cut away shaped peplums

What to Wear.

The slashed skirt is a feature of the new gown

Bright colors will be popular for the tailor suit

The old fashioned ashes of roses is a popular color.

The new moire silk shows a large watered design

Many of the new tailored suits are finished with piping.

The new corsage bouquet is a compact bunch of red berries.

Rhinestones are used as a trimming for the neck of evening gowns

A feature of the newest models is sleeves made of a contrasting color

Evening gowns are cut very low and filled in with flesh colored tulle or net.

Her Needs.

He—"She has everything she needs to make her happy" She—"But it's the things she does not need that a woman needs to make her happy."—Rochester Times

Woman.

Wrinkles are said to be the result of experience. Is that why woman is so keen on having her wrinkles massaged away?

ROUND THE WORLD

Over 20,000,000 mummies have been discovered in Egypt.

Morocco is soon to have roads, harbors and lighthouses.

Baltimore is planning a belt line railroad around its basin harbor

Los Angeles now has six clergymen enrolled as special police officers

Chicago fortune tellers are said to have a secret union and scale of prices.

Brand Whitlock of Toledo says he thinks Glasgow the best governed city in Europe.

St. Louis is to have a church with a roof garden and moving picture show attachments

New York defended damage suits in 1912 calling for $4,380,000 and only paid out $65,000 to claimants.

The United States secret service agents arrest on an average 400 persons annually for counterfeiting.

With room for more than 200 cars, Denver claims to have the largest exclusive electric garage in the world.

The number of working hours has been reduced legally in Switzerland from sixty hours a week to fifty-five

An artificial leather for electricians' gloves that resists dangerous currents almost as well as rubber has been invented.

More than half the desks and tables in the primary schools of the Philippine Islands were made by the pupils themselves.

Germany has a society for the elucidation of the divining rod, with a number of prominent scientific men as members

Agricultural education will form an important section of the international congress of agriculture at Ghent, Belgium, in June.

A swinging seat invented for the use of the locomotive engineer offers a back rest, of which he has been heretofore deprived.

An English company plans the establishment in the Philippines of a cocoanut oil mill with a monthly capacity of over 6,000,000 nuts

The Belgian government makes an annual appropriation of $20,000 for the maintenance of a botanical garden at Eala, in the Kongo

The old cathedral of St. Louis at New Orleans has been closed as unsafe, owing to the sinking of the east wall It was built in 1721

Experiments are being made in California to use frosted citrus fruits and cull fruit for making denatured alcohol for industrial purposes

A concrete bungalow has been designed for shipment in parts, which may be assembled or taken apart and shipped as often as desired.

Alaskan natives read American magazines The United States bureau of education every year ships a number of current periodicals to the native schools

Motorcars for laborers have almost entirely displaced hand cars on railroads They are economical because they deliver the men at the place of operation in good condition.

Every year on the anniversary of his marriage Professor Palmer of Harvard gives something to Wellesley in memory of his wife, Alice Freeman Palmer, who was president of Wellesley.

The smoking of hams, frankfurters and the like is accomplished by one meat concern in Baltimore in a smoke house heated by gas, which is said to be a new departure in the curing of meats.

Dr Rigler of the University of Klausenburg, Austria, has produced a synthetic milk from grain by a machine of simple construction. The product is said to equal in quality the best cow's milk

Bilibid prison, at Manila, was the scene recently of the production of a play written staged and acted by prisoners, in a theater specially built by prisoners and before an audience composed of prisoners

The wool produced in China is nearly all carpet wool, from the plains of Mongolia, and most of it is exported to the United States The Chinese have no idea of fine qualities of wool because they have never seen it

Are shorthand writing and note taking doomed in courts of justice? An Australian judge has just declared, "I believe the day is not distant when the phonograph will be regularly used to take down evidence"

The Odd Fellows have a larger membership than any other fraternal organization in the world, leading with 1,562,829, with Freemasons and Modern Woodmen of the World a close second and third respectively

Tied with jeweled silver chains in bundles of fifty and lying in an ivory casket, 2 300 love letters written by six different girls were found in a room of a bachelor who died recently in Melbourne at the age of eighty-two

The California state legislature has adopted a resolution favoring federal aid for industrial education and urging the establishment of a national university and a department of education at Washington, with a secretary in the cabinet.

A German officer, Lieutenant Cratz, has crossed Africa in a motorboat—with the help of some portages of course and his account of the distance he followed the Kongo to its headwaters is believed to prove that it is the longest river in Africa.

Upton, near Peterborough, one of the smallest parishes in England, numbering only fourteen houses, possesses a mysterious tombstone of black marble, which emits a damp ooze in patches when it is about to rain It is regarded in the village as an infallible barometer.

Was Not for Him.

"I've tried to propose to Mabel a dozen times, and hanged if I can do it! I've slumped every time." "And she let you slump?" "Yes." "My boy, you are courting the WRONG girl."—Boston Transcript.

No Balm in Gilead.

Henpecked Man—"And to think that even when I'm dead I shan't have any peace. We've a family vault."—Sourire.

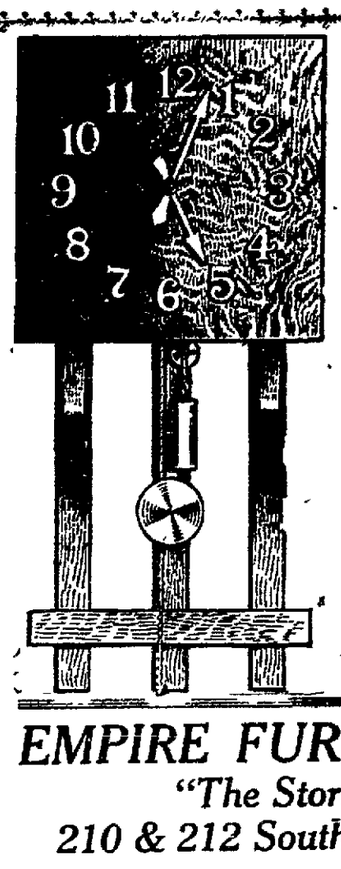

Wait For The Empire Dollar Sale Starts Thursday, April 10th

IT'S THE ONE SALE THAT THEY ALL WAIT FOR.
$1.00 in cash delivers any article in our store to your home.
This is a Semi-Annual Event of great importance.
If you need anything for the home, don't buy until our DOLLAR SALE OPENS.

FREE One of these handsome large Mission Wall Clocks with all purchases of $25.00 or more cash or credit.

Finished Mission or Golden Oak to match your furniture.
Full brass movement, weight pendulum and numerals. Guaranteed a perfect time keeper.

SPECIAL SATURDY ONLY

$1 Inverted Gas Light, 59c. Consists of genuine high grade brass inverted burner, Empire brand mantel and crystal light reflecting light shade, exactly like cut. This is a rare bargain. Saturday only, complete,

59c

EMPIRE FURNITURE & CARPET CO.
"The Store That Saves You Money."
210 & 212 South Main Street. West Side.

RETIREMENT WAS ONLY TEMPORARY.

Reporter's Statement Based on Good Authority.

Joseph Jefferson, the actor, tells the following story about his father, the late Joseph Jefferson, so well beloved by all theater goers.

For a long time before his death Mr Jefferson was sensitive upon the subject of his retirement from the stage When he was playing in one of the southern cities a paper came out with the news that he had decided to leave the footlights at the expiration of his engagement in that city

Mr. Jefferson resented the printing of such a story, and the reporter who had brought it in was called upon to tell how he got it.

"Why," he explained, "the city editor told me to see Joseph Jefferson and ask him if it were true that he was soon to retire"

"Well, he was asked, "did you see him?"

"No," he replied "I went to his hotel and sent my card up to his room, and it was sent back with this written on it

"'Mr. Jefferson has retired'

"So, you see, I had good authority for the story"—Lippincott's

In the Days of '49.

The late James R. Keene, himself almost a forty-niner, used to tell many a story about the early days of '49

"It was [illegible] those days," he once said [illegible] temperance man for to refuse to drink with a forty-niner was a worse offense than to kiss the fellow's wife

"A forty-niner, twirling his long and drooping mustache, said to a tenderfoot in a barroom

"'Have some red eye with me"

"'Thank you, no,' said the tenderfoot, a total abstainer, firmly

"There was a tense silence in the crowded bar A pin could have been heard to drop. Then the forty-niner reached back to his hip pocket and said with a weary sigh

"'Heigho' Can't I even take a drink without killin' a man?'"

Bad Both Ways.

Knicker—"It is terrible the way parents make their babies work at night." Youngpop—"And it is terrible the way babies make their parents work at night."—New York Sun.

Wife's Ashes as an Ornament.

An ingenious method of disposing of the ashes of a cremated body has to be recorded After a woman had been cremated the husband took the ashes to a chemist for the purpose of extracting the iron, which he is now wearing set in his ring, as one would wear a diamond

CHAMELEON PERFUME USED.

Parisians Discover Formula Giving Different Oder to Each.

The craze of the moment in Paris is a new perfume, which gives out a different odor on every person using it.

When in a bottle the scent has the smell of fresh flowers, although it is impossible to say of what particular kind. It is rather a synthesis of the scents of all natural flowers. As soon as a few drops touch the skin, however, it alters completely its character, according to the color and temperament of the user

Thus on a brunette it has a scent resembling that of the rose or pink, although still remaining undefined On a blond it comes nearer the violet or lilac.

In every case in which it is tried the result is different. It even changes on the skin of the same person from time to time It is stated to be distinctly affected by strong emotions in the wearer.

Several leading chemical analysts are trying to solve the secret of this perfume, but so far without success

Its composition however, is so simple that any one can prepare it himself at home It consists of twenty grams of extract of petalia flowers, eighty five grams of alcohol at 90 per cent strength, three grams of tincture of benzoin scented with vanilla and ten grams of rosewater.

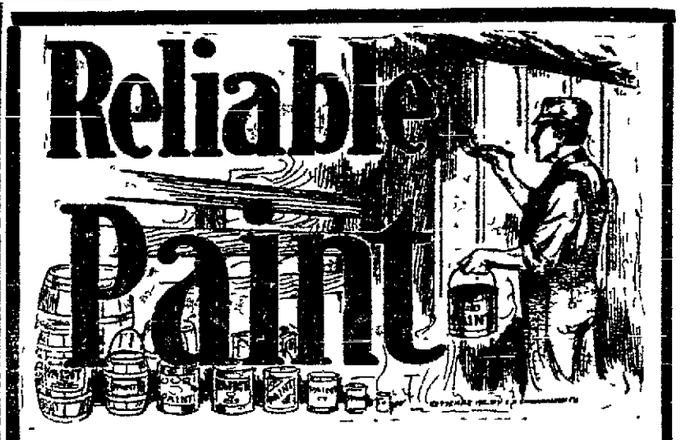

Paint is of no value to you unless it is reliable. We pay more attention to reliability when buying our paints than we do to any other quality. Let us show you why the paints sold here are better than all others sold in the town.

Here Are Some Specials

FIRST: Call Us. SECOND Give Name and Address. THIRD We Will Give Advice.

Best Paint Sold B. P. S.

Evans & Thomas Hardware

The Court House Opposite Us. We Will Not Tear It Down.

mar17-mon-fri-tf

Birdseye View of Columbus Flood.

Photo copyright, 1913, by American Press Association.

This picture shows how the Scioto river left its banks to rage through the streets at Columbus Through many of the streets the current was so swift as to render navigation by boat difficult.

Rescue Party In Motorboat.

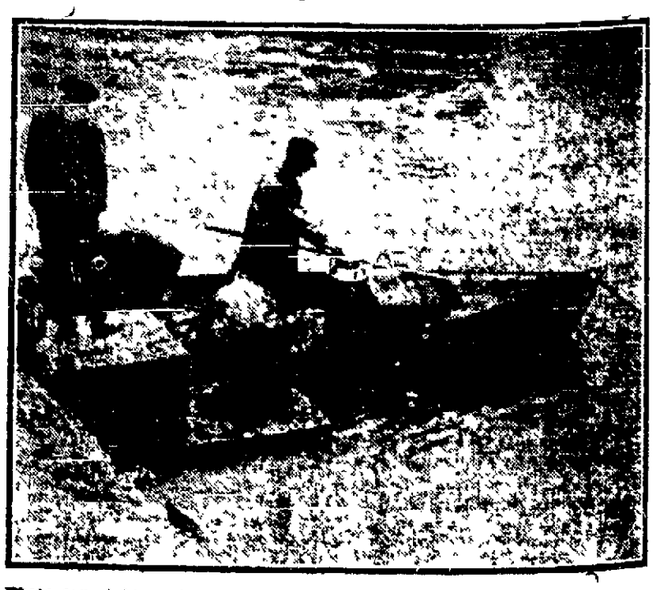

Photo copyright, 1913, by American Press Association.

Many motorboats were used during the flood. They were more effective than rowboats, as they could navigate the swift current more speedily. Indeed, in some places rowboats could make no headway.

Nobby Men's Suits

Every man owes it to himself to be well dressed.

The Snappy styles, and the the large variety of weaves and colors we have here, will appeal to you as well as the very reasonable price we ask.

You will look well in one of our classy Norfolk Suits.

$15

Sell Elsewhere For $20

Buy that suit NOW. You can pay for it at your convenience. Liberal Dignified Credit to Every Man.

"See Us and Save Money"

The UNION STORE 216-218 S.Main

NEWSPAPER ARCHIVE®
NEWSPAPER ARCHIVE®

ONSUMPTION CLAIMS TWO

rs. Anna Driscol Falls Into iternal Sleep Without Knowledge of Family.

AMILY THOUGHT HER TO BE SLEEPING

arvel Otto McClure is 19 Year Old Victim of the White Plague.

lipping off into her eternal sleep hout the knowledge of even her nediate family, Mrs. Anna Driscoll d Thursday afternoon at 2 o'clock tuberculosis at her home, 964 hio avenue. She is the wife of m A. Driscoll and was 39 years age.

he has been seriously ill for ut 4 months, but was thought to in no immediate danger yester-. When her physician called he informed that she was sleeping etly but that she wanted to see . When the physician entered room his practiced eye saw that w as indeed sleeping—eternally. he leaves her husband and seven ll children.

he funeral announcements will made later.

Marvel Otto McClure.

Marvel Otto McClure, the 19-year-son of Mr. and Mrs. William Clure, of 617 Heindel street, d Thursday night at 8:30 from erculosis at the home of his par-s.

cClure had been suffering for a r with the malady, which caused death, the fatal attack coming ee weeks ago.

e was a member of the Modern odmen of the World.

Excepting that the burial will be de in Shawnee cemetery, the fun-l arrangements have not been an-nced.

MASS MEETING TONIGHT.

There will be a mass meet-g at Town Hall, Beaver m, at 7 o'clock this even-g to arrange a plan for ex-nding aid to the flood suf-ers. A general attend ce is requested.

MAURICE COSTELLO—EMPIRE DAY.

Commencing April 5th, 1913, E WESTERN OHIO RAILROAD l again operate all its regular vice to all points as far south as ney, Ohio. No through service l be given north of Findlay but ect connections will be made at t point for all points beyond. s service will be given Saturday Sunday and will probably be tinued.

C. O. SULLIVAN,
Traffic Manager.

PERSONAL.

rs. A. G. Small, of north Met-street, who has been marooned igh water in St. Louis for the week, arrived home yesterday. ounty Commissioner A. L. Fry nfined to his home on south Met-street, by sickness.

rs. D. S. Cross, of 332 north eson avenue, is at home from a of some length in Indianapolis Geneva, Ind.

iss Helen F. Sullivan, of north abeth street, left yesterday for York City, from whence she sail on Saturday on the steam-Ivernia for a tour of Europe.

rs. Charles A. Black, of 631 Spring street, has returned r a delightful visit with her sis-Mrs. H. W. Chase, in New York

r. and Mrs. Ross E. Mullen, of do, former Lima residents, t yesterday in the city. Mr. len is building construction su-ntendent for the E. H. Close ty Company, which has land property interests in Lima.

r. and Mrs. Charles R. McCabe, 16 south Jameson avenue, are rtaining Mrs. Arabella McCabe daughter, Bertha, of Pittsburgh.

rs. T. P. Riddle, who has been Philadelphia, Pa., attending the ral of her mother, remained for a short visit. Mrs. Riddle xpected to arrive in Lima Satur-or Sunday.

r. W. E. Sullivan, who has been ding the winter in the south, ing his brothers, Thomas and F. Sullivan, returned home yes-ay.

RE DONATIONS TO MAYOR'S FUND

Office Employees and a Dunkard Minister Increase Fund Today By $11.25.

he relief fund at Mayor Shook's e was further increased today contributions aggregating 25. The post office employees, donated $20.75 on the first day r the flood, weighed in with an-r donation of $6.25 this morn-while Rev. Samuel Driver, a kard preacher, living north of city, forwarded his check to the or for $5.

he money was turned over to asurer Emmitt Jackson, and will used as the occasion arises to do f work among the suffering and ressed.

Children Cry
FOR FLETCHER'S
CASTORIA.

Special Demonstration and Sale for Ten Days of

Brass Beds That Are Insured Against Tarnishing

We Give a Five-Year Guarantee Bond and Insurance Policy With Each Bed

Hoover-Roush COMPANY

Damard Lacquer is Proof Against all Acids, Ammonia, Wood Alcohol, Salt Solutions and other Alkali Cleansers

Read What the Manufacturers Say About Their Guaranteed Beds

Lacquer is the Life of a Brass Bed. Poor Lacquer means short life.

Lacquers heretofore used have ranged from poor to very poor, being made of shellac, gun-cotton or other resins. Damard Lacquer is a chemical discovery made recently by Prof. Raikes, of London. It is the only perfect brass bed lacquer yet discovered, and it is far superior to all other brass bed finishes. Damard Lacquer is a liquid which is baked on the bed at a temperature of 300 degrees, reducing the liquid to a crystallized covering. Acids, salt solutions, ammonia, wood alcohol and other cleansing agents that are destructive to other brass bed lacquers, are harmeless when used on Damard Lacquer. A brass bed finished with Damard Lacquer was xposed to weather conditions for over two years—the lacquer was not affected in the slightest degree. This same bed is now on exhibition at 1170 Broadway, New York. Every one of our brass beds will stand the same severe test.

We guarantee every Damard Lacquered bed for five years, and in addition we furnish a guarantee bond to every one of your customers. Should our brass beds tarnish under ordinary usage, within five years, we will refinish, recrate and reship it FREE to your customer.

Don't Buy a Brass Bed Until You Have Tested It With Amonia or Alcohol

Come in and let us demonstrate the indestructibleness of the **Damard Lacquer Finish.** We want you to touch a few drops of wood alcohol or ammonia on a bed finished with ordinary shellac lacquer and see how it immediately cuts through to the brass and permanently destroys the finish. Then we want you to pour the alcohol or ammonia from the same bottle, on these beds, rub it vigorously with a cloth and **convince yourself** that our beds are **proof** against cleansers that must be used to remove spots and stains.

A special factory representative will be here all this week to explain the merits of these famous Beds and demonstrate this wonderful Demard Lacquer.

We want to **prove** to you that we are selling the finest Brass Beds made, insured for five years against tarnishing, at less than other stores ask you for the ordinary shellac finished beds that **won't** stand cleaning. Come in and examine them. We'll furnish the alcohol or ammonia for you to test them.

Try ours first, then touch a few drops from the same bottle on the other kind and see what happens.

The manufacturers have so much confidence in their durability that they give an insurance company guarantee bond with every bed.

This Brass Bed $9.85

An attractive low priced pattern with two-inch colonial posts and ten fillers. It stands 58 inches high and has a beautiful royal satin finish.

Price during this sale only

$9.85

Delivered anywhere and everywhere.

This Brass Bed $22.50

A stylish new colonial pattern with two-inch posts fitted with new style flat flaring vases of fluted design with fluted feet to match. It has ten large one-inch fillers with neat double spun trimmings as illustrated.

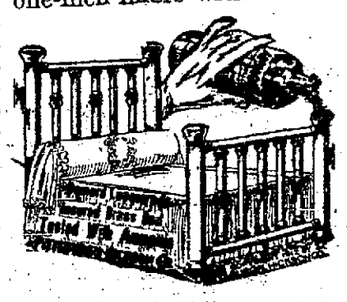

During this special sale these brass beds will be sold at the moderate price of

$22.50

In royal satin finish only.

This Brass Bed $32.50

An exceedingly handsome four-poster brass bed that is very popular in the new royal satin finish—note the beautiful mounts and vases at the tops of posts and the way the fillers are clustered to give this charming effect. Price this week only $32.50

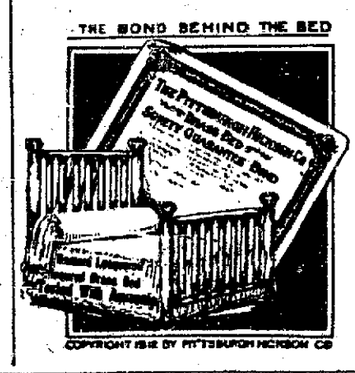

This Brass Bed $38.75

This is a splendid new pattern. Very rich and massive in appearance, having two and one-half-inch posts and twelve one and one-half-inch fillers, with unusually handsome trimmings as shown in the illustration. Price this week only $38.75

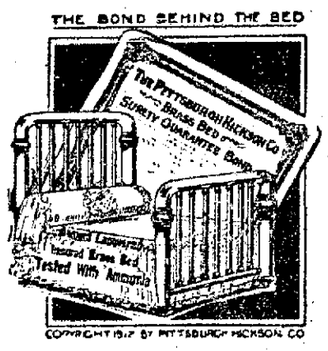

This Brass Bed $18.75

In this brass bed good quality, good construction and low price are all combined. It has two-inch continuous posts and ten straight plain fillers. A popular design in royal satin finish. Price **For a short time only.**

$1875

This Brass Bed $23.75

A beautiful new pattern in a modified four-poster design. It has two-inch posts with new style tapering vases as illustrated, and is 63 inches high; there are ten three-quarter-inch fillers with handsome spun trimmings. In the new sating finish it has an unusually beautiful appearance for such a moderate price—

$2375

WEST SIDE PUBLIC SQUARE — WEST SIDE PUBLIC SQUARE

$10,000 ASKED FOR A DEATH

Administrator of Estate of Albert Buggle Sues the Locomotive Co.

CLAIM MACHINE WAS NOT SAFE.

Suit Grows From Death of Lima Man on 9th of May, 1912.

A suit for $10,000 damages has been filed in Common Pleas court for the death of Albert Buggle on May 9, against the Lima Locomotive works.

The suit was brought by W. H. Harper, as administrator of his estate.

The petition states that prior to and on the date of his death, Buggle had operated a large machine called a "rattler" at the plant of the company. It is alleged that the machine was in an unsafe condition at the time, there being several large gears exposed.

Buggle was caught in one of the gears of the machine and died soon after from the injuries he received. He was 44 years of age at the time of his death.

He left a widow, Anne, who is 49 ear or age and a son, Phillip, who is 24 years of age. It is claimed that Buggle was the sole source of support of the family.

According to the petition he was earning and was able to earn $75 a month and the loss to the family is estimated at $10,000.

Attorneys Wheeler and Bentley will represent the plaintiff in the case.

OHIO RIVER RAGING THROUGH MARIETTA

Local Man Receives Letter From Daughter There. Fears for Husband.

Word was received Friday morning by Charles M. Chown of the Chown Commercial company, from a daughter, Mrs. F. E. Scanlon, of Marietta, Ohio, announcing the safety of herself from the flood, which is raging there. She expressed grave fears for the safety of her husband, who left several days ago for McConnorsville, Ohio, in a buggy. The town, which was his destination, is reported to be completely destroyed by the water.

Mrs. Scanlon says that she was imprisoned on the second story of a hotel and that she was rescued when the water was within eight inches of entering the room. The water at Marietta is fifty feet above its level, a height never before reached, according to the letters.

Mrs. Scanlon says that her husband started for McConnorsville some time ago and that she has received no word from him. She fears that the buggy, which he was driving was caught by the flood, before safety could be reached.

MARIETTA:
Order Gold Medal Flour if your relies are persnickity about their victuals. SALLY ANN.

RALPH MONSON WRITES HOME

Son of Mr. and Mrs. A. A. Monson on Guard Duty in Dayton.

INTERESTING TALE OF EXPERIENCES.

Gives Some Idea of Enormous Amount of Work to be Done There.

The following letter from Ralph Monson, who as a member of Company C, is in Dayton lending aid to the flood sufferers, has been received by his parents, Rev. and Mrs. A. A. Monson, of this city:

March 29, 1913.
North Dayton, 6 p. m.
Hospital Corps Co. C.

Dear Folks:—

We started from Lima on the C. H. & D. about 4:30 p. m. Traveled slowly, the conductor going ahead of the train at every bridge to see if it was safe, and arrived at Troy about nine p. m. Troy was in a very bad condition, the big railroad bridge there being suspended over a raging torrent by the rails and ties only.

We spent all night on the train, and were served beans and crackers for supper. Cold as blazes. At about four p. m. the next afternoon we assembled, and started on a six mile trip to Tippicanoe. We crossed the railroad bridge at Troy in single file, about fourteen paces apart and continued that way to Tipp. We followed the track, encountering washouts about every 40 yards, the rails just holding to the ties, between which the swirling water underneath could be seen.

Not a man fell in, not a tie gave way, and we reached Tippicanoe in safety. From there we were carried on the traction to within about 11 miles of Dayton. We camped at Idlewild, a summer resident place, in the cottages, but were unable to get much sleep on account of the extreme cold.

Next morning we waded the river, that is the most of the fellows did, but I didn't because we scraped up an old scow and proceeded by that route. Then we marched into Dayton. The condition was, and is terrible. Only small portions of the town escaped and these lend aid to the rest. Through the main portion of the town the banks are open, as are the jewelry stores, with the wares lying on the sidewalks. All the troops, regulars from Columbus, national guards-men from Toledo, Lima, etc., and naval forces from the east are patrolling the streets, shooting any body who attempts to steal or go through the lines. The water is mostly down now, but you should see the houses—mud and slime a foot thick overy everything, and houses and barns upside down. We are now in Riverdale, in one of the worst sections. The hospital corps, seven of us, occupy the second floor of a fine residence. As slime renders the lower part impossible we occupy the second floor, and cook our meals in the kitchen.

Stations are established to feed and care for the people, and no charge is made. We are only able to view the afterpart of this great tragedy, for the water has gone down and the streets instead of being raging torrents are beds of slime; but the suffering people and the ruined homes are witnesses of the thing that happened.

RALPH MONSON.

"Symptoms."

Occasionally an afflicted lady tells why she left her husband. For the married man, of some introspection and conscience, the feeling produced by the recital is something like the feeling one used to have in reading the patent medicine list of "symptoms." He used to feel that he had 'em and deserved the treatment.

Worried Hero.

A critic of Wells' novel, "Marriage," finds in the confounding of the hero "the desire to have it all ways: to possess a woman who shall have all the charm and the caprice of the eternal feminine; who shall, by the grossness of her desires and the pettiness of conversation, give him an agreeable sense of superiority, and yet shall, to order, acquire deep spiritual insight when her husband feels he needs it."

BUILDING PERMITS FOR FIVE HOUSES

Aggregate Value of Which is $15,000 Taken Out by E. A. McBeth Today.

E. A. McBeth, the local real estate agent, took out building permits for five houses, the aggregate estimated value of which is $15,000, at the office of Clerk Carry Lawlor, this morning. The new houses will be built on Brice avenue and Elm street, and work on them will be started within the next few days.

ASKS DIVORCE FOR NON-SUPPORT

Emma Stonestreet Asks Decree From Unfaithful Spouse and Custody of Child.

A weary life indeed was that led after her marriage to Charley A. Stonestreet according to a petition for divorce filed in common pleas court yesterday by Mrs. Emma Stonestreet.

According to the petition the two were married on May 12, 1912, and one child is living as a result of the union. Mrs. Stonestreet alleges that her husband has failed to provide for her since their marriage, not even providing a home, food, or a shelter of any description. She says that her husband spent all of the money he earned upon himself and left the grocery bills, the rent and the doctor bills to be paid from what money she could earn.

She says that on December 31, when her health was in a very delicate condition, which Stonestreet well known as well as the fact that he was soon to be a father, he left her to shift for herself.

She asks a divorce and the custody of the child.

J. F. Emans is her attorney.

Title of Pope.

It is uncertain when the title pope was first used. The earliest instance we can cite, is that of Heraclius, Patriarch of Alexandria, in 222. It is still the ordinary title of parish priests in the eastern Greek church. In the west, it continued for several centuries to be applied to bishops generally, but it was restricted to the Roman pontiff by Gregory VII, in a synod, held at Rome in 1073.

GEORGIANA:
Our chef says Gold Medal Flour only. VANCOUVER.

NewspaperARCHIVE®

Feldmann & Co

209-211 N. MAIN ST.

Figures That Attract

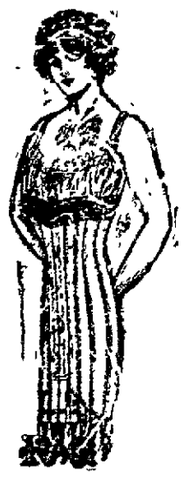

Do You Remember

when you stopped—almost unconsciously — in admiration of a passing figure, and turning, observed that other eyes followed the same retreating form? You were attracted by the light, cheerful gait, the graceful, easy carriage and rare shapeliness—all bespeaking refinement and gentle womanhood—That was a well corseted figure.

R. & G. Corsets (we have the right model for every figure) give the wearer corset perfection. The best corsets the world produces at $1.00, $1.50, $2.00, $2.50, $3.00 and $3.50.

Veilings Are Stylish

Veilings are enjoying greater popularity than they have for some time.—The many new effects shown had much to do with the revival of veilings. You find here the very newest in liberal variety, at 25c, 35c, 50c and 65c per yard.

Children's Coats and Headwear

Our Nobby Spring Coats (up to 6 yr. sizes) at $1.50, $1.98, $2.50, $2.98 and up to $5.00, are meeting with the splendid success they deserve. They embody style, tastefulness and value.—Our Headwear for girls is attracting widespread attention.—We show a large range of Hats that have style, at 98c, $1.50, $1.98, $2.50 and up.

Headquarters for Hosiery and Underwear.

OFFICERS OF COMPANY C

Arrived in Lima Last Night for Short Visit With Relatives.

DAYTON DEAD WILL REACH 1,000

According to Captain Pence, Surgeon of Second Regiment.

The newly elected officers of Lima lodge, No. 54, B P O. Elks, were installed into their respective offices last evening, at a meeting at which more than three hundred members of the order, were present [illegible] is as follows: James E Sullivan, exalted ruler; Walter S. Jackson, esteemed leading knight; Fred C. Becker, esteemed loyal night; Harmon Bussert, esteemed lecturing knight; Harry E. Botkins, treasurer, Harry N. Lamberton, secretary; I. N. Pangle, tyler, A. H. Roberts, trustee; John A. Harley, representative to the grand lodge and H. D Campbell alternate.

With Exalted Ruler James E. Sullivan in charge, the following appointments were announced John W. Beall, esquire, Walter B. Richie, chaplain, Harry J. Lawlor, inner guard; Clinton A Richmond, organist; I. F. Clem, Frank Buckman, and Warren P. Melly, members of the house committee, Max Falk, Sr, R. M Hughes and Lester Schnitzer, memorial committee.

Good fellowship reigned supreme and speeches were made by outgoing and incoming officers, as well as prominent members of the lodge.

M. B. A. ANNIVERSARY.

Eureka Lodge, No. 1829, at Morris Bros. hall, on Friday evening, April 4th, will celebrate the 16th anniversary of the birth of the order, April 5th, 1897. The occasion will be a good social time for members and their invited friends. Admission by invitation only. Members show your loyalty by being present.

J. W BRESLER, President.

J. O. BURRIS, Sec'y

WILHELMINA: Better use Gold Medal Flour. YOLANDE.

WOULD BE KINGS PLAGUE ALBANIA

Score of Pretenders Is Nation's Pest.

TEN HAVE STRONG CLAIMS.

Crown Seekers in Two Classes, First Having Weird Names and Unassailable Ancestry and Second Being Sons of Reigning Sovereigns, Respectable and Dull—Harald Most Likely.

Tumultuous Albania is suffering from a plague of pretenders. That any man should want to reign in Albania is a puzzle in itself; but, in fact, there are about ten Europeans with "legitimate, indefeasible" claims to be Albania's rightful king, in addition to which there are about ten persons more who have no claims, but have very much better prospects

The second class consists of princely younger sons of reigning sovereigns, all of them respectable, talented and dull, with nothing at all in common with Albania. The first class consists of hitherto obscure but picturesque personages with weird names and secular pedigrees, who all swear they are descended from some prince, brigand or patriot in Albania's bloody past.

The most likely of the uninteresting respectable candidates is Prince Harald, younger brother of King Christian of Denmark. Harald is a brother of another brand new sovereign, King Haakon of Norway, and he is married to a princess of Schleswig-Holstein. He is a brother-in-law of August Wilhelm, the kaiser's third son

In Picturesque Class.

The most interesting of the picturesque class of candidates are the descendants of Skanderbeg. George Castriot or Skanderbeg was Albania's fifteenth century ruler and defender. Until a few years ago no one knew that he had left any descendants. But now that the Albanian question has grown acute descendants have sprung up in thick crops.

The most active is Prince Juan Aladro Kastriota, a black eyed, good looking Spaniard, a genuine aristocrat, who once represented Spain at The Hague. Prince Juan first preferred his claims to the Albanian throne in 1902. He proved that he is descended from Skanderbeg's daughter. He let fly batches of proclamations at the Albanians, begging them to foster their native culture (which they haven't got) and not to worry about religion (which they don't). In those days an Albanian committee was sitting in Rome, pretending to run Albanian interests, but in reality running Italian. The committee adopted Prince Juan as rightful claimant to Albania's then nonexistent throne.

Last November, when the Turks were beaten and it became plain that Albania wanted a king, the Albanians said what a nice thing it is to have a man who is descended from Skanderbeg's daughter But at this moment there arose two gentlemen from Naples who poured cold water on the Prince Juan enthusiasm by announcing that they are descended from Skanderbeg's son.

Have Strongest Claim.

On the legitimist principle these two Neapolitans have the strongest claim to the Albanian throne. They are Giovanni Castriota Skanderbeg, marquis of Auletta, and his cousin, Filippo, Baron di Fossaceca. Which has the best right is doubtful. Both are descendants of Ferdinando Castriota Skanderbeg, whom a whole mass of historical evidence and family records brings back to the great Skanderbeg The two cousins Skanderbeg have issued a statement proclaiming they are the rightful heirs They declare they are too sure of their position to push their claims, but that they also do not intend to renounce them. They add that Prince Juan Aladro Kastriota, the Spanish grandee, has no claims at all.

Next in importance to the Skanderbeg posterity come various claimants from the families of Paleologi and Ghika. The Ghikas are a Roumanian family of Albanian origin which ruled on the Danube for many years

Two Paleologi in Field.

Two Paleologi are in the field. The most important is Prince Nicholas Nemanio Paleologos Ducas Angelos Commenos. The prince lives in a modest house in the Rue de Chiajo, in Naples. He issues a circular in which he says that all Italian genealogists admit him to be the direct posterity and legitimate heir of the emperors of the east, who in 1453 lost Constantinople to the Turks and with Constantinople lost their suzerainty over Albania and Epirus. The prince appeals to the powers to accept him as the rightful heir of the Emperor Constantine XI., "who lost all in the defense of the Christian faith and of the freedom of the peoples of the orient."

The prince is reckoning without his rival, Colonel Martyn Andreyevitch Paleolog of the Eighteenth Russian regiment of chasseurs, who declares that it is he who is the rightful king of Albania The colonel is an honest, penniless soldier, who lost an ear at Liaoyang.

Sali Beg, a Moslem notable of Herzegovina, has a better and more recent claim than any one. He is a direct descendant of Ali Pasha of Janina, Byron's friend. Of Ali Pasha's reality as an Albanian chief there is no doubt.

FINE PROGRAM FOR BOOSTERS' BANQUET

Following is the program to be given at the Market Street Presbyterian church boosters' banquet, Friday evening, April 4, from 6:00 to 8:00 o'clock. Ten three-minute toasts, introducing topics for open discussion

When Good Fellows Get Together.

Lima, High and Dry, How's That as a Slogan?

Lima 1920 League.

The Market Street Presbyterian Church

The Men's Club—What it Should Be

Lima's Newcomers—What About Them?

Boosting vs. Knocking

What Should a Preacher Preach?

The Business End of Church Affairs.

The Ladies.

Special Purchasing in Extraordinary Large Amounts

Make the Following Bargains Possible.

We are showing over 200 sample Iron and Brass Beds. We give you choice of more than 50 Dressers, either high base or Princess style.

What is More Satisfying ?

Would you like to see a room with more than 300 Rockers of every conceivable style and finish and at prices that make them within the reach of anyone?

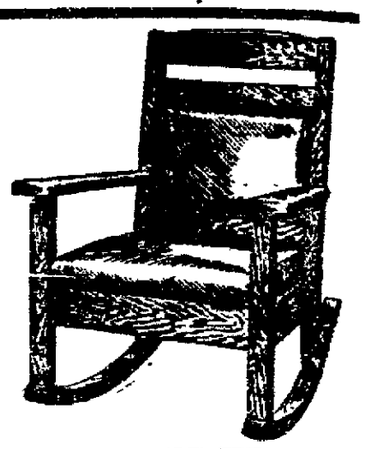

SOLID OAK ROCKERS

large and roomy, highly polished, only

$4.50

CAR LOADS OF

Brass and Iron Beds

On Our Sales Floor.

Brass Beds in all the new styles and designs, highly polished or satin finish. Iron Beds at a notable saving, for we bought them right. Walk right down a line of over 200 and see if yours is there. We price them from

$2.50 to $55

Curtain Stretchers

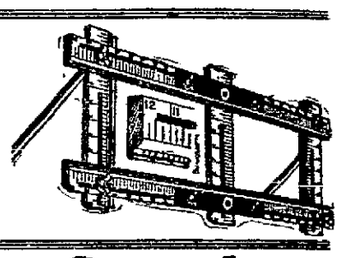

95c, $1.50 and $2.00.

Lace Curtain Special for Saturday

Ladies, Don't Miss This

Lace Cnrtains In All The New Spring Designs.

79c per pair for Nottingham Lace Curtains, 3 yards wide.

$3.79 per pair for Swiss Curtains in ivory, white or ecru.

$2.79 per pair for Cable Net Curtains in white or ecru.

SATURDAY ONLY

S. E. Corner Public Square — THE Hoover-Bond Co. THE STORE OF THE PEOPLE — We Always Arrange Terms to Suit You

COATS SUITS

Choice Spring Coats and Suits

There are few things that give women as much pleasure as choosing Springs clothes, slipping in and out of new length Coats, trying the effects of the high and low cutaways, the becomingness of the new collars and backs. It is our pleasure to make suggestions and assist you to choose from our large and varied stock of garments best fitted to your particular needs. If in doubt just step in and let us show you your ideal in **Coat, Suit, Skirt and Waist.**

Coats

Eponges, Bedford cords, wale, diagonals, English checks, wool reps, whipcords and serges in navys, Copenhagen, soft grays, browns, blacks and fancy mixtures. The development of these coats in three-quarter lengths and cutaway effects are all that could be desired, elegantly tailored and enhanced with the most gratifying linings and trimmnigs of vivid peau de cygne, Scotch plaids and Bulgarian silks. They are particularly beautiful in color and yet so simple and easy to wear and the prices so varied that you will have no trouble to make a choice.

Prices—$5.90, $6.50, $7.50, $8.50 $9.50, $10.00, $11.00, $12.00, $13.50, $15.00, $16.50, $18.00, $20.00 to $35.00

Suits

Everything new in Suits. The cloths are new, the cut is new; from first to last every idea in trimming is new. Coats are shorter with rounding or cutaway fronts lengthened back panels for the plain with Balkan blouse with its lowered waist line and shirred effect, is the season's novelty innovation. Suit after suit in many new style developments offer pleasing diversions for seekers of change. We want you to come in, look them over, try them on and in the end we are sure to please you. The price range is $9.75, $10.50, $11.50, $12.50, $13.50, $14.00, $15.00, $16.50, $18.00, $20.00, $22.00, $25.00 and up to $32.50.

DRESSES in all the new cloths at $5, $6.50. $7.50, $8, $10, $12, $13.50, $15, $16.50 up to $25.

SKIRTS in the latest cloths and tailored to perfection, ot $1.95, $2.50, $3.50, $4.50, $5, $6.50, $7.50, $8, $9 and $10.

WAISTS in endless variety—silks, messaline, linen and cotton, at 89c, $1.25, $1.50, $2, $2.25 $2.50, $3, $4, $5, $6 up to $12.50.

New Carpets, Rugs, Mattings, Linoleums, Window Shades and Curtains for Spring.

R. T. Gregg & Co.

New Dress Goods, Silks, Trimmings, all New Weaves and Colorings for Spring.

THE IDLER.

Mr. and Mrs. C. E. Umbaugh, of 919 Brice avenue, are the parents of a little daughter, born into their home Wednesday night.

‡ ‡ ‡ ‡

George E. Phillips, who has been connected with M U. Basinger's jewelry store for some time has resigned his position there and opened a jewelry repair store at 647 south Main street. Mr. Phillips has taken a thorough course in watch making and engraving in Bradley Institute at Peoria, Illinois. Added to this he has had seven years practical experience in this class of work, and is thoroughly competent to handle all classes of watch repairing and engraving. He is well equipped for the work in which he has engaged and his hosts of friends in all parts of the city hope for him the most abundant success in his new undertaking and are convinced that he will have it

‡ ‡ ‡ ‡

Assuming that the Weather Man, at best, is a fickle creature, he must have been in a very bad humor Friday "Smile and the world smiles with you, frown and the world does likewise," is the way he would have the old proverb read

He started the day in Lima with a smile and the world, or at least as much of it as we could see, smiled with him

"Fine morning," jauntily said one pedestrian to another, on the way to the day's business dressed in semi-summer attire

Then, just to show how contrary he could be, he sent a few clouds to announce the cry, "To Raincoats" and soon the town was frowning in a drizzling rain

Plans were again changed at noon and the rain ceased But when Lima got out from under cover it was found that overcoats were the articles of apparel most needed and that frowns were still in order

He is predicting more rain but the concensus of opinion is divided as to whether or not he means it.

‡ ‡ ‡ ‡

Senator Mooney today telephoned Colonel Welty that his home town of St. Marys had raised a fund of $1200, which had been sent to J. H Patterson at Dayton, for relief of flood sufferers.

The farmers of German township are organizing for the purpose of taking concerted action in the matter of sending a carload of provisions to the flooded district and similar movements are on foot in other townships in the county. This is a step in the right direction. If every township in Allen county would send a carload of food stuffs to the flooded district it would be a generous contribution from this county, which while suffering some ill effects from the flood, has escaped with but slight loss compared with her neighbors both on the north and south.

BOSTONIANS

Famous Shoes for Men.

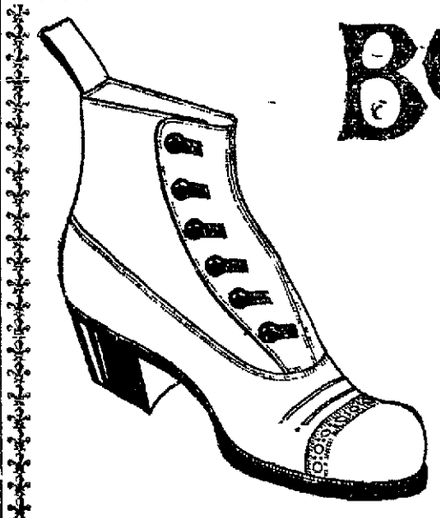

$3.50 to $6.00

Satisfaction in Footwear

Calls for comfortable, perfect fitting shoes—shoes made of the very best of materials by expert and painstaking workmen—shoes fashioned over stylish, yet serviceable and consistent lasts.

Bostonian Shoes are so manufactured.

Bostonian Shoes give full satisfaction.

Let your next pair be **Bostonians,** selected from our wide range of styles and leathers.

See our exclusive ladies' parlors on second floor, where the famous

Queen Quality SHOE

"Most Famous Shoes in the World for Women," are carried.

FAMOUS RETAILERS "THE CAHILL STORES" OF FAMOUS SHOES

ORPHEUM BLDG. W. MARKET ST.

NEWSPAPER ARCHIVE®

Why Store That Old Furniture and Use the Space That Is Of Value to You?

If you have any old furniture that you're storing and have no particular use for, why not convert it into money?

You can sell any article you have about the house if you tell the people that you want to do so. Place the proposition before them through the classified columns of the Times-Democrat. You're sure to get results.

Call up the advertising department if you haven't time to bring your ad. in.

It will cost you only 25c for one time or 50c for three times, for 30 words or less.

WANTS, FOR RENT, LOST, FOR SALE, ETC.

ANTED—Good honest agent for the following towns. Lima, Delphos, Van Wert, and Wapakoneta. Good wages to right parties. Address J R. Ruffner, care Times-Democrat. 0-3*

ANTED—Boy or young man over 16, with bicycle. Wages $1.25 to $1.50 per day. Apply Western Union Telegraph Office, 113 W. High street. 8-tf

ANTED—Competent girl for general house work. Mrs. W. L. Mackenzie, 621 W. Market St. New Phone 201; Old Phone 261. 9t3

ANTED—Estimates on the number of suits we will sell opening week. See our ad. King Woolen Mills Co., 124 E. High St. 7t4

ANTED—1000 particular dressers to investigate our system of tailoring King Woolen Mills Co., 124 W. High street. 6-5t

ANTED—Girls at Mosier's laundry Apply at once. mar25tf

ANTED—A bunch of nice spring weather for our opening Saturday. King Woolen Mills Co., on High street, near Faurot Opera House. 6-5t

ANTED—Rollers, Bunch-breakers and Stripers. Also beginners to learn the trade. Good wages, constant employment. Apply either factory. The Deisel-Wemmer Company. jan30-11-tf

ANTED—An experienced tailor. Steady employment. Good wages. Apply at once King Woolen Mills Co, 124 W. High street. 6-5t

FOR SALE.

R SALE—Between 5 and 7 acres, ½ miles from Lima, at traction top on Springfield line Brand new 6-room house, barn and other buildings complete. Address "O K." care Times-Democrat office 9t3

R SALE—Vacant lot, number 853 Oakland Park Place This one of the best lots in this subdivision For particulars, address Box 31, Station A, Detroit, Mich 9t6

SALE—43½-acre farm, formerly the Dr. Honnel farm; also residence in Beaverdam. Have not rented yet and will sell at a bargain if sold inside of next 30 days.—Henry Shull, Beaverdam. feb 29tues-fri-tf

SALE—20 new houses and bungalows in all parts of Lima—Prices $1,000 to $5,000. Cash or easy terms. If you want to buy home, see us. Bell 'phone 961; New 'phone 1691, Home Builders, Pollland building. aug27tf

SALE—My residence property 871 west Market street. Lot 50x206. 9 rooms aside from large closets, linen room, alcoves, and bath. Toilets up stairs and down in full basement. All modern. Emerson W. Price. jan1tf

FOR RENT.

RENT—Second floor Morris Block, 50x100 feet. good light, steam heat, furnished, easy access, wide, easy stairs, good for manufacturing purposes, billiard hall, lodge rooms. See Morris Bros 0t3

RENT—Furnished rooms. Private entrance, two blocks from center of city. Good conveniences, 409 N. Elizabeth street. 9-3t

RENT—Two furnished or unfurnished rooms for light housekeeping, heat, light, bath, use of telephone. Call 1577-M. 9-3t*

RENT—Strictly modern tenement house, located at 222 north Pierce. House in best of repair. Inquire of A. F. Wheler, 214 N. Pierce street, or call New phone 168-C. 8-3t

RENT—Desk room and private office. Enquire at rooms 11 and 12, Holmes block, Lima, O. Phone 232. 171-tf

LOST.

T—A diamond la valier either on Pine street or Market streets. Finder please return to this office and receive reward or call Old Phone 2181.

MISCELLANEOUS

COST YOU nothing to estimate. Our ad in today's paper explains all. King Woolen Mills Co, on High St., near Faurot Opera House. 7t4

MILLINERY—Before you get that new Spring hat it will pay you to see what we have to offer in the way of nice, neat, stylish shapes. Prices right. You are welcome whether you buy or not. Ina E. Sanders, 316 N. Main St. apl1mo

CLIP THE COUPON—You may be the lucky one to win that suit. King Woolen Mills Co., on High St., near Faurot Opera House. 7t4

YOU CAN make fifteen dollars double its buying power at our store. King Woolen Mills Co., 124 W. High street. 6-5t

DON'T be a ready man. Attend our opening Saturday. King Woolen Mills Co. 6-5t

ALL SUITS and top coats made to measure. $15 00, fit guaranteed or no pay. King Woolen Mills Co., 124 W. High street. 6-5t

EXTRA PANTS free, with every suit order during our opening week, only. King Woolen Mills Co, on High street, almost opposite Post Office. 6-5t

YOUNG MAN, BE A BARBER—I teach you quickly, cheaply, thoroughly and furnish tools. I give you actual shop work and you keep half the receipts. Write me for catalogue A B. Moler, Pres Moler College, Cleveland, Ohio 6-6t*

OUR FREE PANTS offer is good during our opening week only. King Woolen Mills Co, on High street, almost opposite Post Office. 6-5t

WANTED—500 big men to place their orders Fit guaranteed. King Woolen Mills Co, on High street, almost opposite Post Office. 6-5t

YES We sell cloth by the yard. King Woolen Mills Co., 124 W. High St. 6-5t

EXCEPTIONAL opportunity for wise dressers. Come to our opening Saturday. King Woolen Mills Co, 124 W. High street. 6-5t

EXTRA TROUSERS FREE with every suit order, of same or stripe material. King Woolen Mills Co, on High St., almost opposite Post Office 6-5t

DID YOU READ about the Free Suit offer in today's ad? It's no fake King Woolen Mills Co., 124 E High St 7t4

MEN-WOMEN—Get government parcels post jobs. $20 week. Write for list of positions open. Franklin Institute, Dept. 299 B Rochester, N. Y. 2-12to4-12

WEAR A "KING" made to order suit and become a "KING" booster King Woolen Mills Co., on High street, almost opposite Post Office. 6-5t

ON HIGH ST., the Post Office is almost opposite our store. Bear this in mind Come Saturday. King Woolen Mills Co., 124 W. High street. 6-5t

EVERY MAN and young man wants to be well dressed. Let's get together. King Woolen Mills Co., on High St., near Faurot Opera House. 6-5t

HAVING a chain of stores enables us to give you more than a smaller tailor. King Woolen Mills Co., on High St, almost opposite Post Office. 6-5t

OVER 500 styles to select from. Attend our opening Saturday and be convinced. King Woolen Mills Co, 124 W. High street. 6-5t

EXTRA PANTS FREE with every suit order during our opening week, only King Woolen Mills Co., on High St., near Faurot Opera House. 6-5t

GRAND OPENING Saturday. Suits to order, $15.00 with extra pants free. King Woolen Mills Co., 124 W. High street. 6-5t

C. E. STILES
for 5 per cent Farm and City Loans.
EASY TERMS.
Strictly Confidential. See Me for Farm or City Property.
New Phone—Office 400;
Residence 1796-A.
Holmes Block. 5-11-tf

Dr. Eugene L. Tupper
Specialist in Skin and Genito-Urinary Diseases.
Office Hours: 2 to 5—7 to 8:30 p. m.
Rooms 28 and 30, Harper Block.
New Phone 2473 Old Phone 2197

B. L. LONGWORTH,
Refracting Optician.
Office Hours: 9 to 12 a. m.—1:00 to 4:30 p. m. Office open Wednesday and Saturday evening.
111½ W. North St.—Harper Block
Opp. Court House, Lima, Ohio.
New Phone 2504-M.
m-w-fri-tf

JOHN M. BOOSE
Real Estate and General Insurance Agency, 200-202 Black Block.
City property, vacant lots, business blocks and mercantile propositions for sale. Homes to rent. Rents collected and estates managed. Notary public. Fire, plate glass, health and accident, steam boiler and employers' liability insurance.
YOUR BUSINESS SOLICITED.

MONEY TO LOAN.
We have a large sum of money to loan on city property and improved farm lands at the VERY LOWEST RATE OF INTEREST with the privilege of paying part or all at any interest paying day. Persons wishing CHEAP MONEY and on SHORT NOTICE, will find it will be to their interest to call
C. H. FOLSOM,
Real Estate & Loan Broker, Rooms 2 and 3, Holmes Block.

W. H. CLARKE REALTY CO.
Property for Sale or Rent
In All Parts of the City
Fire Insurance
KEYSTONE BUILDING
Cor. W High and Cherry Alley
Both Phone 2480

S. S. & CORA BARTLETT
EYE AND NERVE STRAIN
223 N. Elizabeth Street—New Telephone 2760-M.
Graduate from Department of Ophthalmology, McCormick Medical College, Chicago.

DEVELOPING EARLY LAYING PULLETS.

Breeding For Quick Maturity Is Profitable.

A single comb White Leghorn pullet that laid her first egg just four months and fourteen days from the date of her hatching, is one of the results of breeding for early maturity obtained by the Ohio College of Agriculture. The usual age at which pullets begin laying is about six months This extraordinary fowl was one of a group of 720 that were hatched at the same time. Five or six others from this group began laying much earlier than ordinary fowls, showing that it pays to breed for early maturity. They were from the Yesterlaid strain of Single Comb White Leghorn that have been bred especially to develop early laying

It may be interesting to know just how this flock was fed From the first day to the sixth week they received twice a day a grain ration of two pounds fine cracked corn and three pounds cracked wheat. Up until the twenty-first day they also received three times a day a moist mash composed of four pounds rolled oats, three pounds cornmeal, three pounds wheat middlings, six pounds wheat bran, four pounds sifted meat scraps, two pounds alfalfa meal, one-quarter pound bone meal, one-quarter pound fine charcoal. This was mixed with skimmilk or buttermilk and fed in shallow trays. From the sixth week to maturity they received a grain ration of two pounds cracked corn and two pounds whole wheat, fed in open hoppers. From the twenty-first day to maturity they received a mash composed of one pound rolled oats, one pound cornmeal, one pound wheat middlings, two pounds wheat bran, one pound sifted meat scraps, one-half pound alfalfa meal, two ounces fine charcoal This was fed dry in open hoppers In addition they were given green foods and grits.

Sheep and Thrift.

France maintains fifteen times as many sheep on her farms as does the United States, and this fact may be included among the reasons for the general thrift of the French people.

United States Behind Europe.

In the making of porcelain enameled sanitary ware in Great Britain and Germany leadless enamels are generally used and are there regarded as even superior in durability to the enamels in which lead is used. The result is that in neither Great Britain nor Germany is this industry looked upon as a dangerous one, while in the United States it ranks as the most dangerous, because of the character of the materials used and the almost total absence of measures to protect the workmen.

But He Wouldn't Get Up.

There was not even standing room in the crowded electric car, but one more passenger, a young woman, wedged her way along just inside the doorway. Each time the car took a sudden lurch forward she fell helplessly back, and three times she landed in the arms of a large, comfortable man. The third time it happened he said, quietly: "Hadn't you better stay here?"—Exchange.

"My little son had a very severe cold. I was recommended to try Chamberlain's Cough Remedy, and before a small bottle was finished he was as well as ever," writes Mrs. H. Silks, 29 Dowling street, Sydney, Australia. This remedy is for sale by all dealers.

MARKETS

LIMA MARKETS.

WHOLESALE PRODUCE.

Country Butter, lb.	30c
Lard, lb.	12c
Eggs, doz.	18c
Young Chickens, lb.	12c
Chickens, lb.	14c
Ducks, lb.	12c
Potatoes, bu.	45c
Apples, bu.	75c@$1.00
Turnips, bu.	40c
Onions, bu.	60c

RETAIL GROCERIES.

Country Butter, lb.	35c
Creamery Butter, per lb.	40c
Lard, lb.	15c
Eggs, doz.	20c
Chickens, lb.	14c
Potatoes, bu.	60c
Apples, bu.	$1.20
Turnips, bu.	60c
Onions, bu.	$1.00

LOCAL GRAIN MARKET.

Wheat, bu.	$1.02
Corn, per cwt.	70c
Oats, bu.	28c
Timothy Seed, bu.	$1.00
Rye, bu.	55c
Red Clover Seed, bu.	$9.50
Alsike, bu.	$10.00

HAY MARKET.

No. 1 Timothy, baled, ton	$12.00
No. 1 Timothy, bulk, ton	$10.00
No. 1 Mixed, baled, ton	$11.00
No. 1 Mixed, bulk, ton	$9.00
No. 1 Cloved, baled, ton	$10.00
No. 1 Clover, bulk, ton	$8.00

LIVE STOCK.

Good Steers, 1100 to 1200 lbs.	7@7¼c
Fair Steers, 900 to 1000 lbs.	6½@7c
Heifers	5½@6½c
Calves	7½@8c
Bulls	5@5¾c
Cows	3½@5½c
Lambs	7@8¼c
Hogs, heavy	8½@8¾c

THE MARKETS.

New York, April 4.—The sudden upward movement of stocks late yesterday was continued through the forenoon trading today. Sentiment was more cheerful and traders were disposed to take into consideration the favorable underlying isfluences such as the worldwide relaxation of monetary strain, the large general movement of trade and the technical market conditions produced by excessive short selling Speculative cliques took advantage of these conditions to advance prices effectively, and although the rise was impeded at intervals by realizing, the upward movement was resumed with increased vigor after the profit-taking had been completed Gains of between 1 and 2 points were made by the favorite stocks. Bonds were firm.

CINCINNATI LIVE STOCK.

Cincinnati, O., April 4.—Cattle—Receipts 400, slow, steers $5.25@8.75, heifers $5.00@8.25, cows $3.25@7.25; calves steady, $7.50@12.50

Hogs—Receipts 1,000; steady, packers $9.75@10.00; common sows $7.00@9.50, pigs and lights $6.00@9.75, stags $6.00@8.00.

Sheep—Receipts 1,000, steady, $3.50@6.50; lambs slow, $6.00@9.50.

CHICAGO GR

Chicago, April 4.—Higher Liverpool cables gave strength to wheat here today, prices at the start being ¼ to ⅜@½ net higher. Reports from Russia continued to show decreased supplies while demand for wheat from other exporting countries showed improvement. The acute political situation brought about by Montenegro's defiance of the powers in the Balkan crisis served to make traders apprehensive May wheat opened at 91⅝ to 91½, an advance of ¼ to ⅜, and sold up to 91⅝

Considerable selling pressure was brought to bear on May corn by leading houses. May opened ⅛ to ⅛@¼ higher at 54¾@⅞ to 54⅝, and declined to 54⅛@⅛

Pit traders bought oats pretty freely and May steadied around 34⅞. The opening was unchanged to a shade higher at 34¾@⅞ to 34⅞.

General selling of provisions at the start caused a sharp set-back, the market being 10@12½ lower to 2½ higher, but later there was a better demand and prices became steadier. Opening figures for May were: Pork $20.32½ to 20.35; lard $10.95 to 11.00; ribs $11.25.

TRY "GETS-IT,"—SEE EVERY CORN VANISH!

The Corn Cure on a New Plan—Gets Every Corn Quick and Sure.

You've tried a lot of things for corns but you've still got them Try the new, sure, quick, easy, painless

"First Time in My Life I Got Rid of Corns—"GETS-IT" is a Marvel!"

way—the new-plan corn cure, "GETS-IT." Watch it get rid of that corn, wart, callus or bunion in a hurry, "GETS-IT" is as sure as time. It takes two seconds to apply—that's all. No bandanges to stick and fuss over, no salves to make corns sore and turn true flesh raw and red, no plasters, no more knives and razors that may cause blood poison, no more digging at corns Just the easiest thing in the world to use. Your corn days are over. "GETS-IT" is guaranteed. It is safe, never hurts healthy flesh.

Your druggist sells "GETS-IT," 25 cents per bottle, or direct if you wish, from E. Lawrence & Co., Chicago.

CLEVELAND LIVESTOCK.

Cleveland, O., April 4.—Cattle—Receipts 200 Market dull

Veal Calves—Receipts 150 Market slow. Good to choice $9.50@10.00.

Sheep and Lambs—Receipts 800 Market steady

Hogs—Receipts 3,000. Market 10 to 15c lower. Heavies $9.35, mediums, yorkers, light yorkers and pigs $9.50; roughs $8.25; stags $7.25.

CLEVELAND PRODUCE.

Cleveland, O., April 4.—Poultry, Alive—Chickens, Ohio, 19@19½c a pound.

Potatoes—Jobbing, 55@58c a bushel; store, 60@65; car lots, 50@55; new Bermuda, $7.50@8.00 a barrel. Florida Triumphs, $2.50 a hamper.

CHICAGO LIVE STOCK.

Chicago, April 4.—Hogs—Receipts 23,000, dull; 5 to 10c lower then yesterday's average; bulk of sales $9.00@9.15; light $8.95@9.30, mixed $9.05@9.20; heavy $8.55@9.15, rough $8.55@8.70; pigs $6.85@9.10.

Cattle—Receipts 2,000; strong; beeves $7.20@9.20, Texas steers $6.70@7.85; stockers and feeders $6.10@8.15; cows and heifers $3.75@8.25; calves $6.00@8.50.

Sheep—Receipts 7,000; steady; natives $6.10@7.10; yearlings $7.10@8.10; lambs, $7.15@8.90.

PITTSBURGH LIVE STOCK.

Pittsburg, Pa., April 4.—Hogs—Receipts 1500; lower, heavies $9.55; heavy yorkers, light yorkers and pigs $9.90.

Sheep and Lambs—Receipts 1000; steady, top sheep $6.75; top lambs $8.75

Calves—Receipts 200, lower; top $10.50

CHICAGO PRODUCE.

Chicago, April 4.—Butter firm; creameries 27@34

Eggs—Steady, receipts 2,548 cases At mark cases included 16@17, storage firsts 18, firsts 17.

Potatoes—Lower; receipts 75 cars Michigan 44@46, Minnesota 43@46, Wisconsin 40@47

Poultry—Weaker, dressed turkeys 18; live chickens 16, live springs 16.

TOLEDO GRAIN

Toledo, O., April 4.—Wheat Cash and May $1.11⅝, July 93⅝, September 93⅝.

Corn Cash 55½; May 56⅜, July 57⅞

Oats, Cash 36¾; May 37¾, July 36⅞, September 26⅝

Rye, No. 2, 62.

Clover Seed Cash $12.45; April $11.95, October and December $7.72½

Alsike, Prime cash $12.50

Timothy Prime cash and April $1.70, May $1.72½; September $1.95

THE WOOL MARKET.

New York, April 4.—Stocks were in keen demand when trading began today and large blocks of the favored stocks were marked at rising prices. Increase of the rubber dividend, and oil closed yesterday sent up the price of the stock with a rush The first transaction was 2,000 shares at 69 to 69½, a maximum gain of 4¾. Reading, Canadian Pacific, Beet Sugar, Can. Smelting, Biscuit, General Electric, and Bethelhem Steel gained one to two points.

Today.

Today is your day and mine, the only day we have, the day in which we play our part What our part may signify in the great whole, we may not understand; but this we know—it is a part of action, not of whining; of love, not of syndicism It is for us to express love in terms of human helpfulness.—David Starr Jordan.

BUILDS UP THE THIN AND WEAK

Samose Makes Thin People Fat or the Melville Drug Company Will Return Money.

In Samose are combined flesh-giving food elements that soon produce a steady and noticeable gain in flesh. Taken after meals, Samose mingles with the food and causes it to be assimilated so that the fat producing elements are retained in the system and you will soon get good flesh, steady nerves and a healthy body

The Melville Drug Company has seen such remarkable results following the use of Samose that they offer to pay for the treatment if it does not make thin people plump and rosy

You run no risk whatever in buying Samose, it is a true flesh-forming food and is sold under the guarantee of one of the most reputable business houses in Lima to refund the money if it does not give complete satisfaction.

OHIO INCORPORATIONS

Columbus, O., April 3.—The Consumers Creosote Company, Cincinnati, $30,000, Edward S. Chilers, Philip Y. Pendleton, M. Heinrich Murray.

The Zeno Realty Company, Toledo $10,000, Brumback Arthur H. Hull, William H. Kepitke

The Anthony C. Elswick Lumber Company, Cincinnati, $25,000, Anthony C. Elswick, H. F. McGee, R. M. Steinhilber

The Stewart Auto Sales Company, Toledo, $10,000, J. A. McMichael, L. E. Flory, E. A. Hudson.

The Troike Muffler and Manufacturing Company, Lorain, $20,000, Ernst Troike, Paul Troike, George E. Deehr.

FREE BOOK

On the treatment of Horses, Cattle, Sheep, Dogs, Hogs, Poultry, Birds and Trained Animals, mailed free.

For Every Living Thing on the Farm Humphreys' Veterinary Specifics.

A. A. For FEVERS Milk Fever, Lung Fever.
B. B. For SPRAINS, Lameness, Rheumatism.
C. C. For SORE Throat, Epizootic, Distemper.
D. D. For WORMS, Bots, Grubs.
E. E. For COUGHS, Colds, Influenza.
F. F. For COLIC, Bellyache, Diarrhea.
G. G. Prevents MISCARRIAGE.
H. H. For KIDNEY and Bladder disorders.
I. I. For SKIN DISEASES, Mange Eruptions.
J. K. For BAD CONDITION, Indigestion.
50 cts. each bottle.
Veterinary Oil for Hoofs &c. $1.00.
Stable Case, full outfit $7.00.
At druggists or sent prepaid on receipt of price.
Humphreys' Homeo. Medicine Co., Cor. William and Ann Streets, New York

LYRIC THEATRE
THURSDAY, FRIDAY, SATURDAY NIGHTS—APRIL 3-4-5
Special Matinee Saturday Afternoon at 2:30—Ten Cents, Any Seat
The Barrett Players
THE ROMANTIC COMEDY DRAMA OF TO-DAY
'Dolores'
A PLAY EVERYONE WILL ENJOY
No Advance in Prices—10-20-30c
Order seats early and be assured a good seat. Lyric box office open daily after 9:00 a. m. Phone your orders.

ORPHEUM THEATRE
BALANCE OF WEEK
The Kelly-Shuster Co. is just what the doctor ordered; just what you will agree with hundreds of others, to be the newest
Gloom Dispeller
"IN FRISKY FRANCE" is the talk of the town.
IT'S A HIT'——ASK ANYBODY
THERE'S GIRLS GALORE.
Matinee, 2:30—All Seats 10c
Nights, 7:30 and 9:00—10-15-20c

The Self-Made Millionaire
BEGAN BY SAVING. THE YOUNG MAN OF TODAY CAN DO THE SAME.
Our inducement is to pay
5 PER CENT
interest, compounded semi-annually.
Savings+Savings=Wealth
Get the Habit
The Lima Home & Savings Ass'n
MASONIC BUILDING
West of Postoffice, - Lima, Ohio
Officers and Directors:
C. H. Cory, President.
Joseph Potter, Vice-President.
H. W. Pears, Treasurer.
Chas. F. Sprague, Sec'y and Att'y.
R. W. Parmenter.
Ira P. Carnes.

Drugs at Cut Rates
SPRAY YOUR FRUIT TREES WITH LIME AND SULPHUR 30c PER GALLON.
You Save Money on Everything You Buy Here.

Peroxide of Hydrogen, ¼ lb.	9c
Fletcher's Castoria	29c
Wyeth's Sage & Sulphur	43c
Stuart's Dyspepsia Tabs	43c
Dr. Pierce's Remedies	87c

Wa Hoo Bitters, the great Spring Tonic, $1 size...25c

$1.00 S. S. S. Blood Tonic	87c
25c Sal Hepatica	21c
25c Carter's Pills	21c
50c Parker's Hair Tonic	43c
25c 1 Minute Cough Cure	15c
50c Father John's Remedy	43c
50c Antiphlogestine	42c
25c Colgate's Dental Cr'm	20c

C. W. HEISTER
58 Public Square
Free Delivery

NOTICE OF APPOINTMENT.

The State of Ohio, Allen County, ss.
Estate of John W. Hooper, deceased

Harry S. Core has been appointed and qualified as executor of the estate of John W. Hooper, late of Allen County, Ohio, deceased.

Dated this 29th day of March, A. D., 1913.

FRED C. BECKER
Probate Judge, Allen County, Ohio.
apr4thu-fri3wk

NOTICE OF APPOINTMENT.

The State of Ohio, Allen County, ss.
Estate of Mary M. Lawrence, deceased.

Rosa Foulks has been appointed and qualified as administratrix of the estate of Mary M. Lawrence, late of Allen county, Ohio deceased

Dated this 2nd day of April A. D., 1913

FRED C. BECKER,
Probate Judge, Allen County, Ohio.
apr4thu-fri3wk

NOTICE OF APPOINTMENT.

The State of Ohio, Allen County, ss.
Estate of Samantha A. Ward, deceased

Eerom C. Ward has been appointed and qualified as administrator of the estate of Samantha A. Ward, late of Allen county, Ohio, deceased

Dated this 2nd day of April A. D., 1913

FRED C. BECKER,
Probate Judge, Allen County, Ohio
apr4thu-fri3wk

C., H. & D. RY.

NORTH BOUND.

No. 8 Daily	2:15 a. m.
No. 2 Daily	7.10 a. m.
No. 6. Daily	12:00 noon
No 4 Daily	4:39 p. m.
No. 10 Daily, runs to Lima only	9:20 p. m.

SOUTH BOUND.

No. 7 Daily	2:55 a. m.
No. 11 Daily	5:25 a. m.
No. 1 Daily	8:50 a. m.
No. 5 Daily	12:15 p. m.
No. 3 Daily	3.53 p. m.

L. E. & W. R. R.

EAST BOUND.

No 18 Daily Ex. Sunday	6:50 a. m
No 4 Daily Ex. Sunday	12:40 p. m
No. 2 Daily	5:35 p. m

WEST BOUND

No 1 Daily	9:25 a m
No 3 Daily Ex Sunday	4:00 p. m.
No. 17 Daily Ex Sunday. runs to Lima only,	9:05 p. m.

P., F. W. & C. R. R.

EAST BOUND.

*No. 24	1:14 a. m.
*No. 26	1:25 a. m.
*No. 6	7:06 a m.
*No 18	8:25 a. m.
*No 16	1:27 a m.
xNo 52	1:56 p m
No 22 All Pullman	3:22 p m
*No. 8	9:30 p m.
*No . 2	10:29 p m.

WEST BOUND.

*No. 25	2:02 a. m.
*No. 39	9:15 a m.
*No 23	8:57 a. m.
*No. 21	10 30 a. m.
*No. 9	2:39 p. m.
*No 19	2 52 p. m.
*No. 11	7:01 p. m.

*—Daily.
x—Daily except Sunday.

CHICAGO & ERIE R. R.

(Dec. 8, 1912)

EAST BOUND.

No 8 Daily, N. Y. Ex.	6:40 a. m.
No 232 Daily Ex. Sunday	8:00 a m.
No. 228 Daily Ex. Sunday	3:15 p. m.
No. 4 Daily, N. Y. Lim.	6:00 p. m.

WEST BOUND.

No. 7 Daily Chicago Ex.	1:40 a. m.
No. 227 Daily Ex. Sunday	9:20 a. m.
No. 3 Daily Chicago Lim.	11:57 a. m.
No. 233 Daily Ex. Sunday	7:20 p. m.

D., T. & I. R. R.

NORTH BOUND.

No. 2	12:05 p. m.

SOUTH BOUND.

No. 1	3:35 p. m.

Both daily except Sunday

NEWSPAPER ARCHIVE® NEWSPAPER ARCHIVE®

CAPTAIN WILCOX WRITES HIS CHIEF

Head Cook of Company C at Dayton Sends Word From Flood Stricken Payton.

Fire Chief John Mack received a short letter this morning from Captain W. B. Wilcox of the south side fire department, who is stationed at Dayton with Company C of the Second regiment, Ohio National Guard. Captain Wilcox is head cook of Company C, and he has the reputation of seeing that his men are the best fed in the entire regiment.

Captain Wilcox writes that the boys of Company C are in fine shape, and is winning high praise from the officials for the manner in which they are looking after the needs of their district.

He is going to send the chief papers from Dayton containing views of Dayton, which are being anxiously awaited by the boys of the central fire department.

During Captain Wilcox's enforced absence from duty, Lieutenant Frank Clay is in charge of the south side engine house.

A RUBE DANCE WILL BE HELD AT THE OWLS' CLUB ROOM TONIGHT.

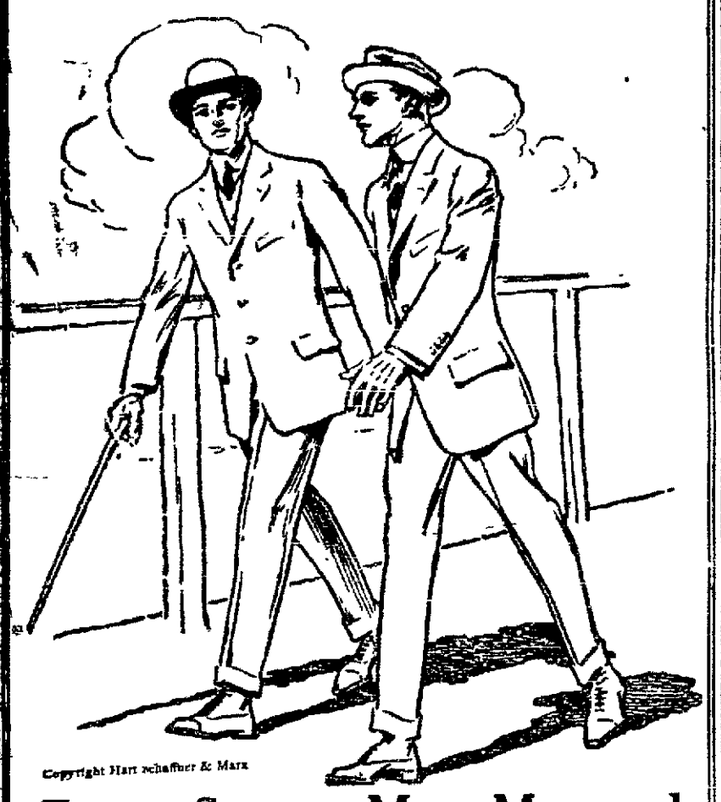

Copyright Hart Schaffner & Marx

Every Season More Men and Young Men Find More Reasons Why They Should Wear

HARTSCHAFFNER&MARX CLOTHES

They appeal to a man's instinct for beauty and character. Each season finds them just a little more stylish, distinctive, individual, possessing just a little more real value for the money. The fabrics are the finest selected cassimeres, worsteds, tweeds, cheviots, in "club checks," chalk stripes, plain grays, browns, blues and fancy mixtures, presenting a beauty of style and perfection in hand tailoring seldom found.

Suits $18, $20, $23, $25 and up

A great line of suits always on hand—the best to be had any place for the price—**$10, $12 and $15.**

Our Boys' Clothes are the best in the world. We have a large assortment of new Norfolk Suits for boys just in, up to age 18, **at $5 to $12.**

All the season's latest Hats, Shirts, Neckwear, etc.

Morris Bros.

217-219 N. Main St. Morris Block Lima, Ohio

TAKE CHARGE OF PULPIT

Rev. Columbus P. Goodson Will Assume Duties of New Pastorate.

DELIVERS HIS FIRST SERMONS ON SUNDAY

Family Will Soon Move to Lima to Make Future Home.

Rev. Columbus P. Goodson, newly elected pastor of Olivet Presbyterian church, will occupy the pulpit at both the morning and evening service Sunday, expecting to arrive in Lima, Saturday He will be accompanied by Mrs. Goodson and their two small children.

Rev. Mr. Goodson will now assume charge of the pulpit to which he was elected a month or so since. He takes the place of Rev. W. J. Dempster, who resigned to go to Urbana the first of the year

Rev. Mr Goodson is a talented divine and has had much experience in conducting evangelistic meetings, having toured with his father-in-law, Evangelist Chapman.

Lima is fortunate to secure within her bounds such a woman as Mrs. Goodson. As the daughter of an evangelist she has done as much to further the progress of the service of her husband and father, by her sweet voice as have the ministers by their words.

She will be a valuable addition to Lima's music world. She expects to remain here for several days and will then return to Springfield, Ill., to make preparations for removing here permanently. It is expected while in the city, at this time, Rev. and Mrs. Goodson will make arrangements for moving at once.

MASS MEETING TONIGHT.

There will be a mass meeting at Town Hall, Beaver Dam, at 7 o'clock this evening to arrange a plan for extending aid to the flood sufferers. A general attendance is requested.

MAURICE COSTELLO—EMPIRE TODAY.

GENEROUS LIMA FOLK CONTRIBUTE MONEY

Provisions and Clothing, As Well, Swell the Big Fund Started in This City.

The fund for the flood sufferers still pours into Mayor Shook's office. The total now has reached more than $6,800. If any of the fund remains and there is reasons to believe there will be a balance on the right side of the leger, a permanent fund will be established.

Recent contributions include Frank M Leland of Mackay, Idaho, $10; Empire theatre, $15; Ladies Aid Society of Market Street Presbyterian church, $15.

Of the $480 collected by employes of the Deisel-Wemmer company, after those families which have been among the sufferers have been cared for, the remainder will be turned over to the Progressive association.

Although the time for real need has passed, the money and other articles continue to pour in, indicating real generosity.

FINGER OF SUSPICION

Pointed by Austrian Editors at Burly Russian Bear

WHOSE ATTITUDE IN MONTENEGRIN CASE

Appears Very Much as if Land of Czar Was Double Crossing Others.

Vienna, April 4.—Little Montenegro's defiance of the powers is the subject of a series of historical outbursts in the newspapers here. There are indications the Austrian editors believe that some of the powers are not supporting the program agreed upon for the coercion of the Montenegro. The finger of suspicion is pointed particularly at Russia.

All the papers printed today an apparently inspired declaration, announcing that Austria-Hungary expects to act independently against Montenegro, in case the naval demonstrations by the powers is insufficient.

A Turkish Trophy.

Washington, April 4.—Although embroiled in a disastrous war the Turkish government found time today to send a message of sympathy to the American government over the flood disaster in the middle west. The sultan, also, through the Turkish embassy, transmitted his condolences to President Wilson and through him to the American people. The customary warm messages of appreciation were dispatched in reply to both communications.

Bulgarians Retire.

London, April 4.—The Bulgarian troops in front of the Turks at Tchatalja have begun to retire under cover of a series of skirmishes, according to despatches from Constantinople.

MISS KERR HEARD FROM

Former Lima Girl Had Terrible Experience in the Dayton Flood.

MAROONED FOR THREE WHOLE DAYS

In An Attic With 20 Other Refugees Before She Was Rescued.

Word has been received by local friends of Miss Una Kerr, formerly of this city, but now of Dayton, that both she and her married sister, with whom she makes her home, are alive and well at the home of friends after one of the most terrifying experiences that could be imagined.

The house in which Miss Kerr lived was located in the heart of the flooded district, near the Algonquin hotel, and was inundated before the occupants had an opportunity to escape.

Throughout the entire afternoon of the first day of the flood, Miss Kerr and her sister, along with twenty others, were compelled to stand in the blinding rain on the roof of the house, with no chance to escape Toward evening, one of the men succeeded in breaking a hole in the roof, and the entire marooned party took refuge in the attic of the house, where they were partly safe from the elements.

For three days and nights, they remained in the attic, suffering intensely from the cold and exposure. The attic was without a floor, and improvised beds were made from shutters and timbers that came floating down the water. Members of the party took turns in watching while the other slept, as there was constant danger that the house would be swept away by the waters or fall prey to the raging fire that was burning about them. ... .

..Several women almost lost their reason during the long vigil, as the sight of buildings sweeping by them and collapsing all about them was most terrifying to behold. Miss Kerr writes that she was fortunate in having a blanket to wrap around herself, while she had time to clothe herself warmly before she left her room. In spite of this precaution, she suffered terribly from the cold and rain, as did all who were with her.

Their predicament was discovered the first day that the waters started to recede by a man who rowed a boat past the house, and all were rescued.

Miss Kerr and her sister were taken to the home of friends in Dayton View, where they have been cared for ever since. Everything they possessed except the clothing they wore was lost in the flood.

Miss Kerr has a legion of friends in this city, all of whom were fearful lest she was numbered among the missing The letter received this morning by Miss Mary J. Armstrong, 859 west Wayne, domestic science teacher in the Lima public schools, has served to quiet what apprehensions had been felt among her many friends.

At the time of the flood, Miss Kerr was employed in the offices of the Dayton Daily News, the paper owned by Governor Cox. She was a valued employee of the Harman Furniture store in this city for several years, and later held a position in the offices of the Lima Locomotive Corporation.

Children Cry
FOR FLETCHER'S
CASTORIA

Think of it, Newson-Hawisher Co. will sell you Peach, Pear and Cherry trees at 25 cents each while they last.

PERSONALS.

Mr. and Mrs. L. C. Blair, of 864 Bellefontaine avenue, are receiving congratulations anent the birth of a little son into their home. The baby weighed ten pounds. Mrs. Blair was, before her marriage, Nora Phillians.

Get your grape vines and shubbery for spring planting from Newson-Hawisher Co. Prices right.

LIMA BOY AT FRONT IN COLLEGE WORLD.

Howard F. Horn Wins Gold Medal for Efficient Work in Exhibition of Drawings.

In a recent test at Cornell university, Howard F. Horn, son of Mrs D F. Horn of 507 west Market street, won the Charles Goodwin Sands gold medal. Only a few students came up to the qualifications necessary to enter the tests and fewer still were successful in winning a medal The souvenir admits Mr. Horn to the highest honor which may be attained in the college of architecture at Cornell.

Schools in the same classes with Cornell entered the competition and the honor reaches a greater consideration, when this is remembered Since having graduated from Lima high school in 1908, Mr. Horn has been at Cornell, which he will finish this year. He will then enter the office of the well-known architectural firm of Trowbridge & Ackerman in New York City

Mr. Horn is now paying a visit to his mother in Lima and is being congratulated upon every hand, anent his good fortune and splendid scholarship.

G. E. BLUEM

Friday, April 4, 1913. Weather—Colder.

Women's Suits and Coats Re-priced

Popular New Styles and Materials

Special for Saturday at $9.85 and $14.98

At $9.85 One lot of Coats in women's, misses' and juniors' sizes. All new Spring Models, popular styles, in navy, black, tan and Copenhagen serges and wide wales, two-tone diagonals, and in tan, gray and black-and-white whipcords, all beautifully tailored, in sizes 13, 15, 17, 18, 20, 34 to 44, regular $12.50 and $13.50 Coats, go on sale **at $9.85 each.**

At $14.98 About 75 Coats for women, misses and juniors, in all shades of serges, both narrow and wide wale weaves, all shades of Bedford cords, and a wide range of novelties in light, medium and dark shades. All new Spring styles, well made in every way. Some with yoke or waist lining, others full lined. All sizes. Regular $16.50 and $18.00 values, go on sale **at $14.98 each.**

Also, between 35 and 40 Tailored Suits for women and misses, in serges, Bedford cords and fancy mixtures, light, medium and dark shades, sizes 13, 15, 17, 18, 20, 34 to 44, regular $16.50 and $18.00 values, **at $14.98 each.**

Toilet Articles Temptingly Priced

Savings Worthy Your Attention

A most complete line of Toilet Articles can now be found in the Annex (North St. entrance) as well as in our Main St. store (Center aisle. All the best brands, all the new things, and all at very low prices. Vantine's Toilet Waters, Extracts, Soaps and Powders. Staple lines of Tooth Pastes, Powders. Soaps, Creams, Tooth Brushes, Hair Brushes, Nail Files, Buffers, Chamois Skins, Combs, Bath Brushes, etc., etc. We quote a few prices:

Colgate's Talcum Powder	15c	Sanitol Complexion Cream	19c
Colgate's Tooth Paste	15c	Pebecco's Tooth Paste	43c
Lyon's Tooth Powder	19c	Kolymos Tooth Paste	21c
Euthymol Tooth Paste	19c	Rubifoam Tooth Paste	21c
Babcock'c Corylopsis Talcum	15c	Pear's Soap, 2 cakes for	25c
Williams' Talcum Powder	15c	Woodbury's Facial Soap	21c
Squibb's Talcum Powder	21c	Cuticura Soap	19c
Johnson's Baby Powder	15c	Canthrox	43c
Sanitol Tooth Powder	19c	R. and G. Rice Powder	23c
Sanitol Tooth Paste and Liquid	19c	Amolin	21c

Women's Silk Petticoats---All Colors

A wide assortment of beautiful shades in Women's Silk Petticoats are now ready for you. They come in splendid quality messelines, in plain colors and changeable effects, with tailored, pleated and fancy flounces. Shades to harmonize with and to match your new Spring gowns and suits. Prices range **$2.95, $3.98 and $5.00.**

Good Hosiery Values

Women's Silk Lisle Hose, black only, medium and light weights, garter top, double sole and toe, high spliced heel, **35c, or 3 pairs for $1.00.**

Misses' Silk Plated Hose, in black, white and tan, **35c, or 3 pairs for $1.**

Men's Silk Plated Hose, with lisle top, heel and toe, in black, tan, navy and gray, **25c pair.**

Umbrella Specials

Men and Women's $1.25 Umbrellas, good cover, fast color, 26 and 28 in. frames, natural wood and mission handles, **98c each.**

Umbrellas for Men and Women, in same styles, extra good covers, **at $1.50 and $2.50 each.**

School Umbrellas for children, 16 to 24 in. frames, **50c, 75c and $1.00 each.**

40c Chocolate Candy 29c

Regular 40c Chocolate Candy, assorted, fresh stock, special for Saturday, **29c lb.; 15c half lb.**

(Annex—Soda Fountain)

Good Dress Shields

3 Pairs for 25c

One lot of Women's Dress Shields, in sizes 2, 3 and 4, a very special value for Saturday, **at 3 pairs for 25c**

(North Aisle—Notion Counter)

Bath Towels

Bath Towels, size 20x40 in., good weight, a 15c value, **at 2 for 25c.**

Other values in Bath Towels, larger and heavier weight, **at 20c and 25c each.**

Linen Crashes, unbleached, extra quality, **10c, 12½c and 15c yd.**

Embroideries

Allover Embroidery, in a wide range of patterns, **50c, 85c and 98c yard.**

27 in. Embroidery Flouncings, for women's and children's dresses, **at 50c yard.**

Corset Cover Embroideries and Petticoat Flouncings, extra quality, **at 25c yard.**

G. E. BLUEM

HERE THEY ARE

The Newest ideas in Ladies' Spring Foot wear, in Shoes, Pumps and Oxfords all the new shades and leathers.

In getting Your Shoes you must consider QU Y, STYLE, PRICE and WEAR and last but not least rt.

All of these can be obtained if you do Your Shoe buying at

GOODING'S

230 N. MAIN ST.

Free Lecture

—BY—

P. D. POTTLE

OF DAYTON, OHIO

Topic:

"The Day of Judgement"

MEMORIAL HALL.

3:00 P. M., Sunday, April 6th.

A cordial invitation extended to all.

Seats Free. No Collection.

Newson-Hawisher Co. have now on sale a fine lot of trees, vines and shrubbery. Get what you may need for spring planting before the sale closes.

NEWSPAPER ARCHIVE® NEWSPAPER ARCHIVE®